

SCHEMATIC DOMESTIC HOT WATER HEATER PIPING IN PENTHOUSE
N.T.S.

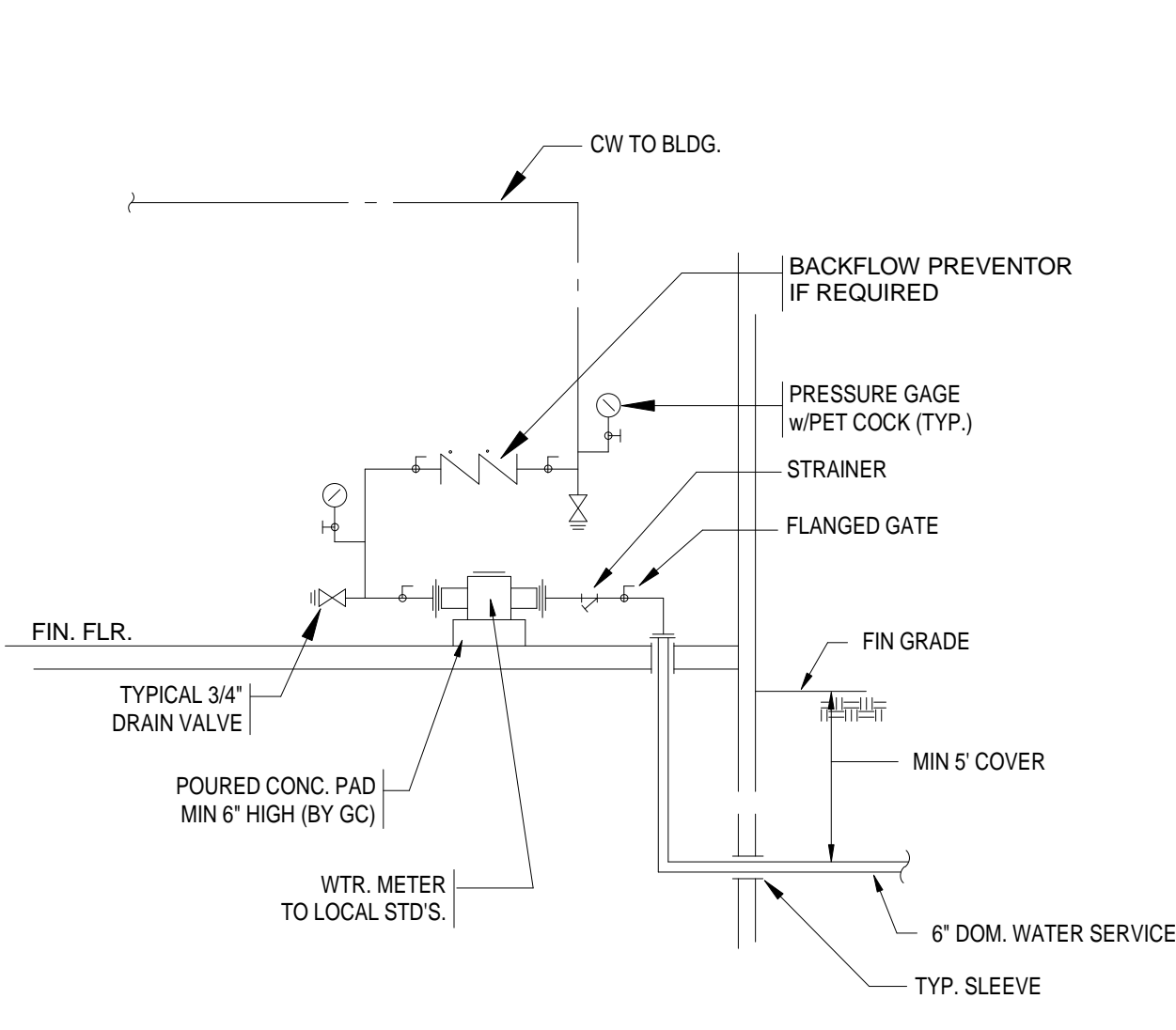

SCHEMATIC WATER SERVICE PIPING
N.T.S.

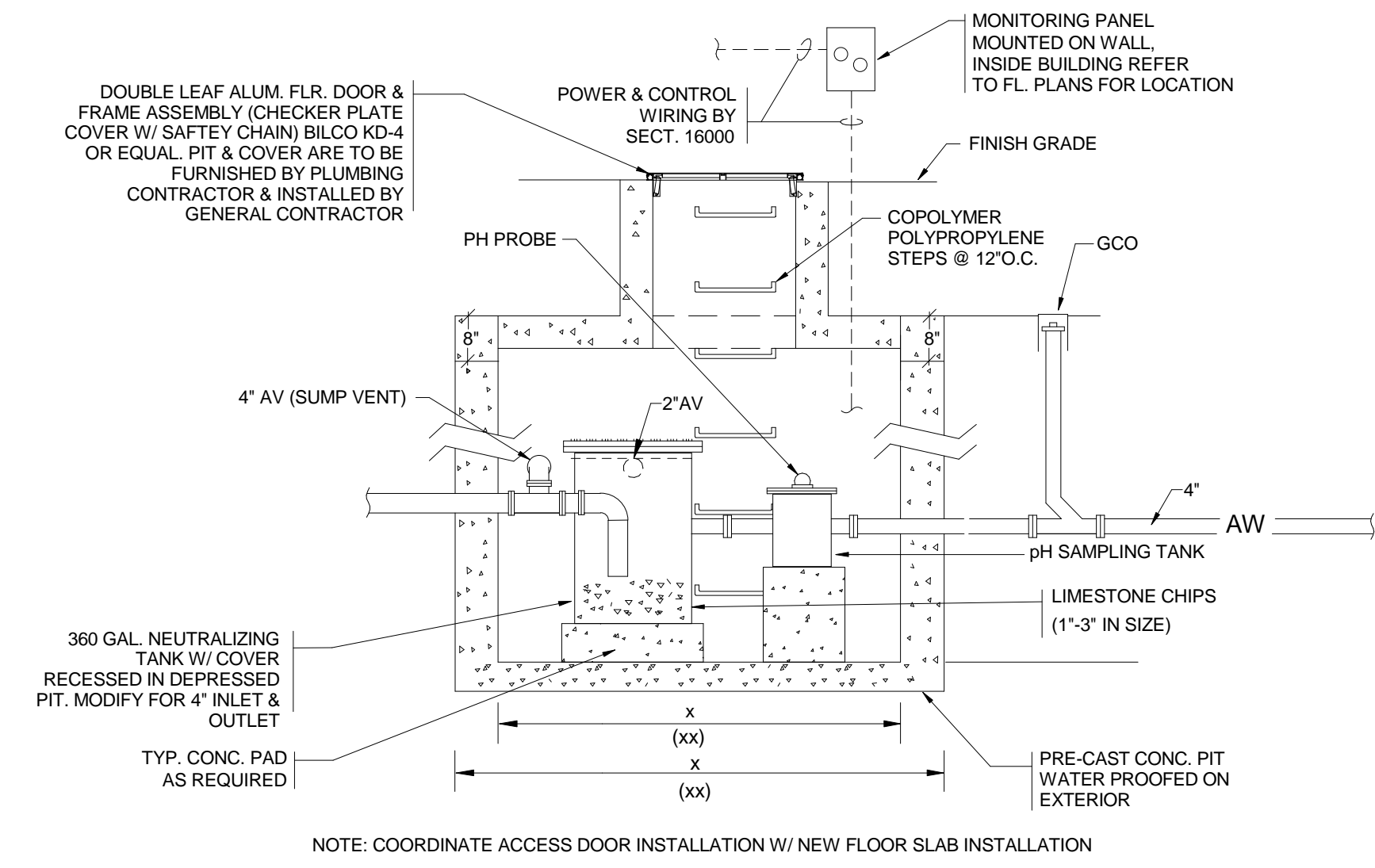

EXTERIOR NEUTRALIZING TANK INSTALLATION DETAIL
N.T.S.

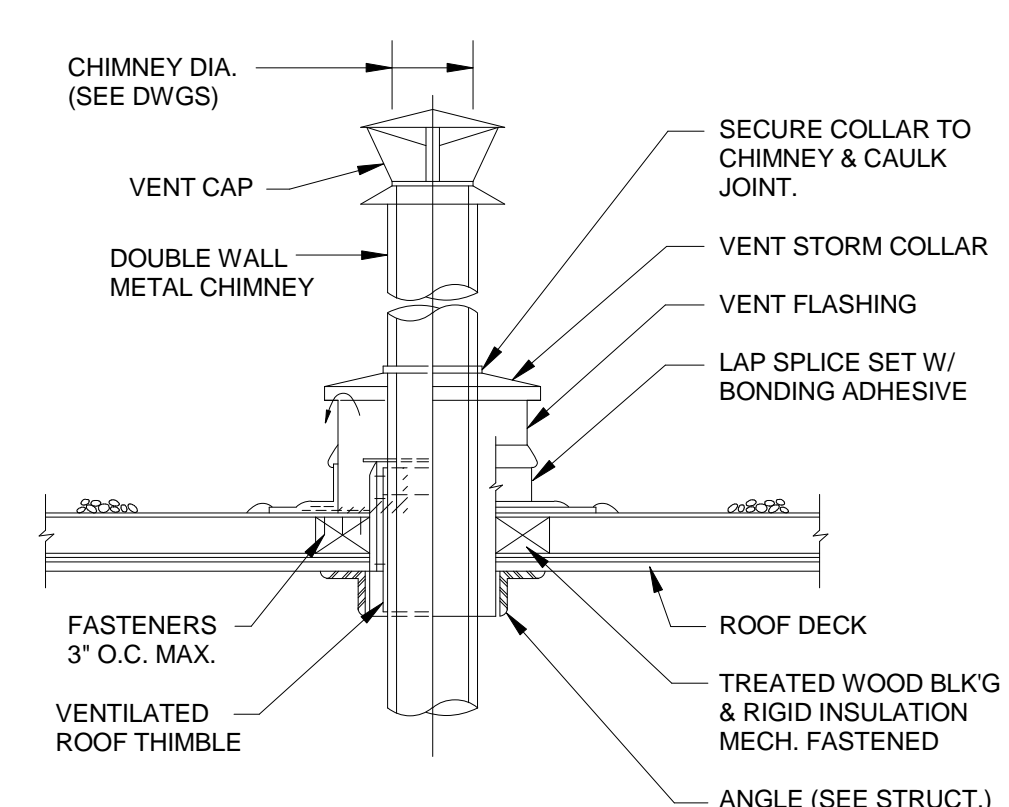

METAL CHIMNEY EXHAUST
N.T.S.

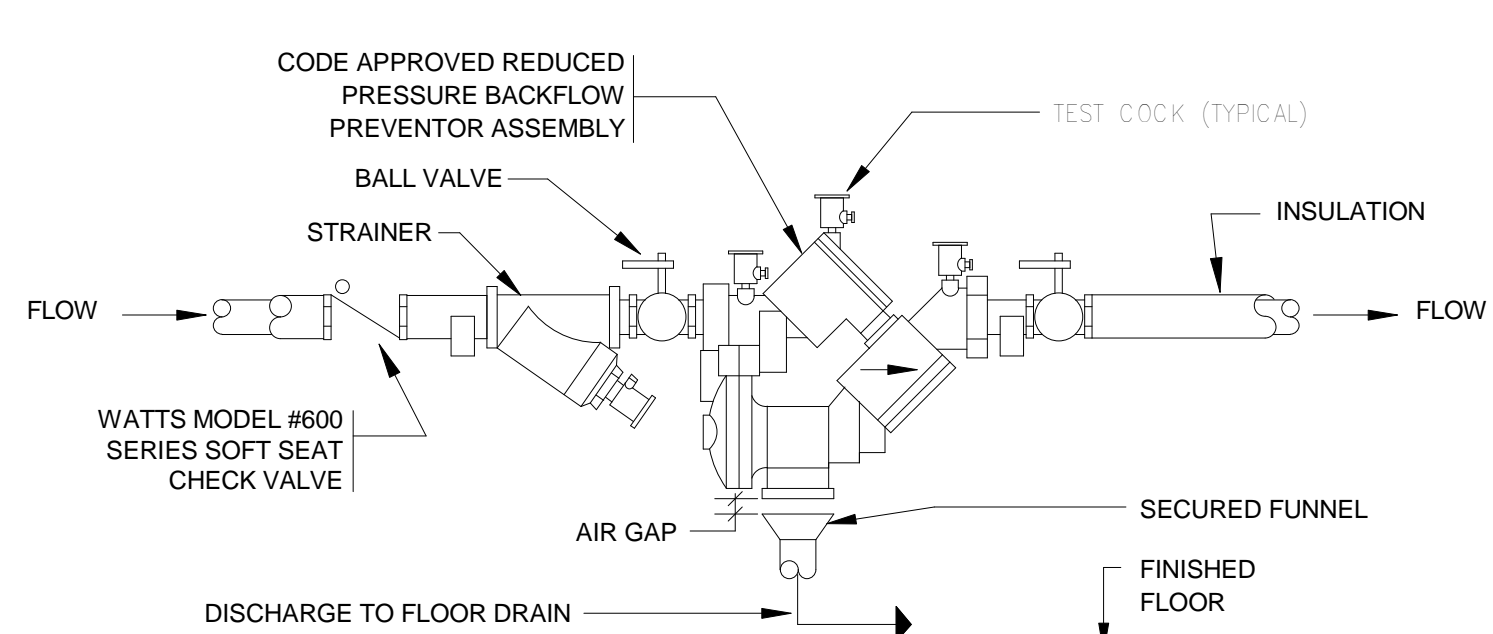

REDUCED PRESSURE BACKFLOW PREVENTOR ASSEMBLY (R.P.B.P.) DETAIL
N.T.S.

- NOTES:
1. LOCATE BACKFLOW PREVENTOR 3' TO 4' ABOVE FINISHED FLOOR, 1' FROM WALL AND EASILY ACCESSIBLE.
 2. MATERIALS AND METHODS FOR THIS INSTALLATION SHALL CONFORM TO ALL STATE AND U.S. PUBLIC HEALTH SERVICES CODES AND REGULATIONS.
 3. FILE FOR AND OBTAIN ALL REQUIRED APPROVALS AND PERMITS PRIOR TO INSTALLATION.

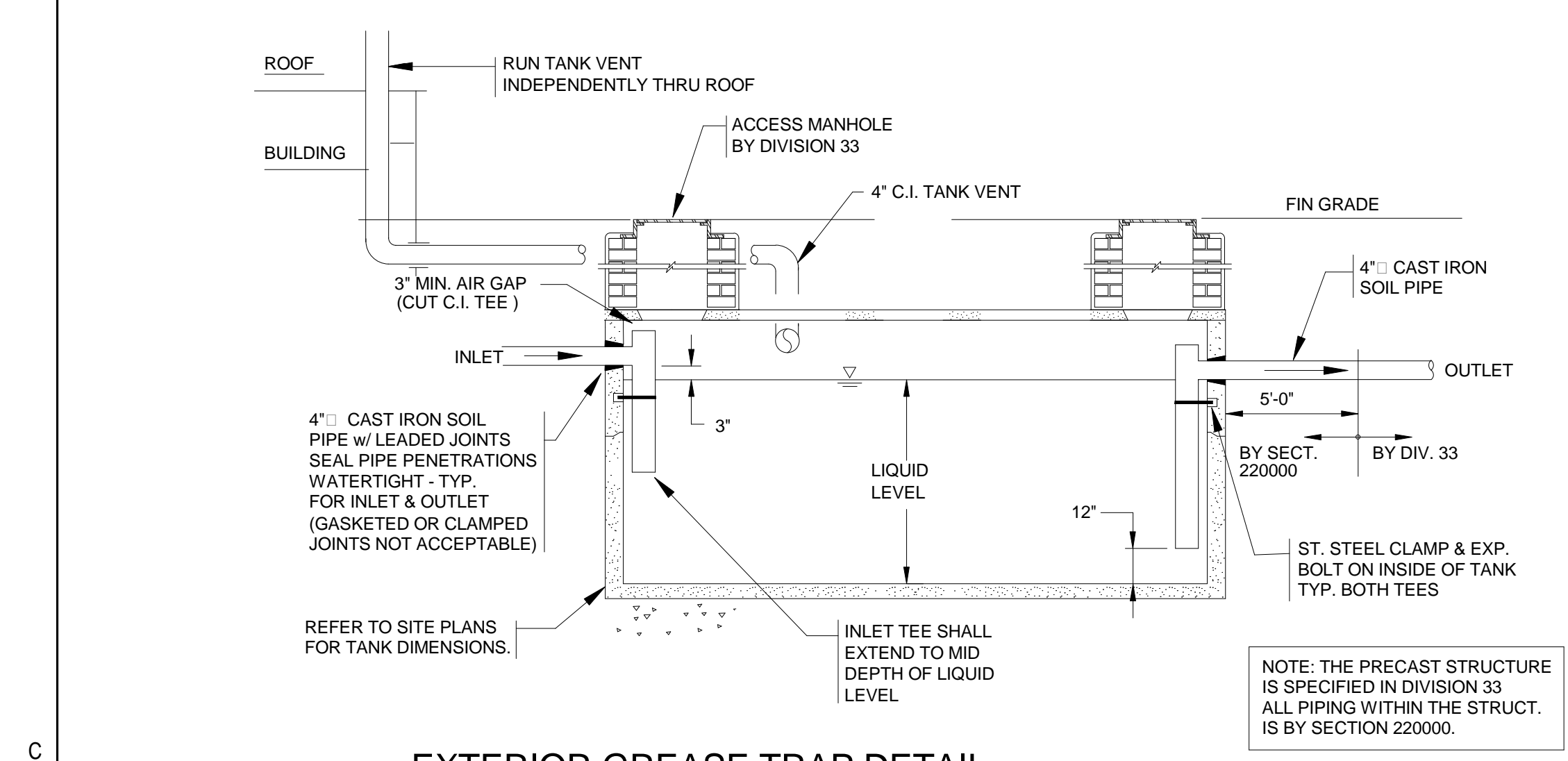

EXTERIOR GREASE TRAP DETAIL
N.T.S.

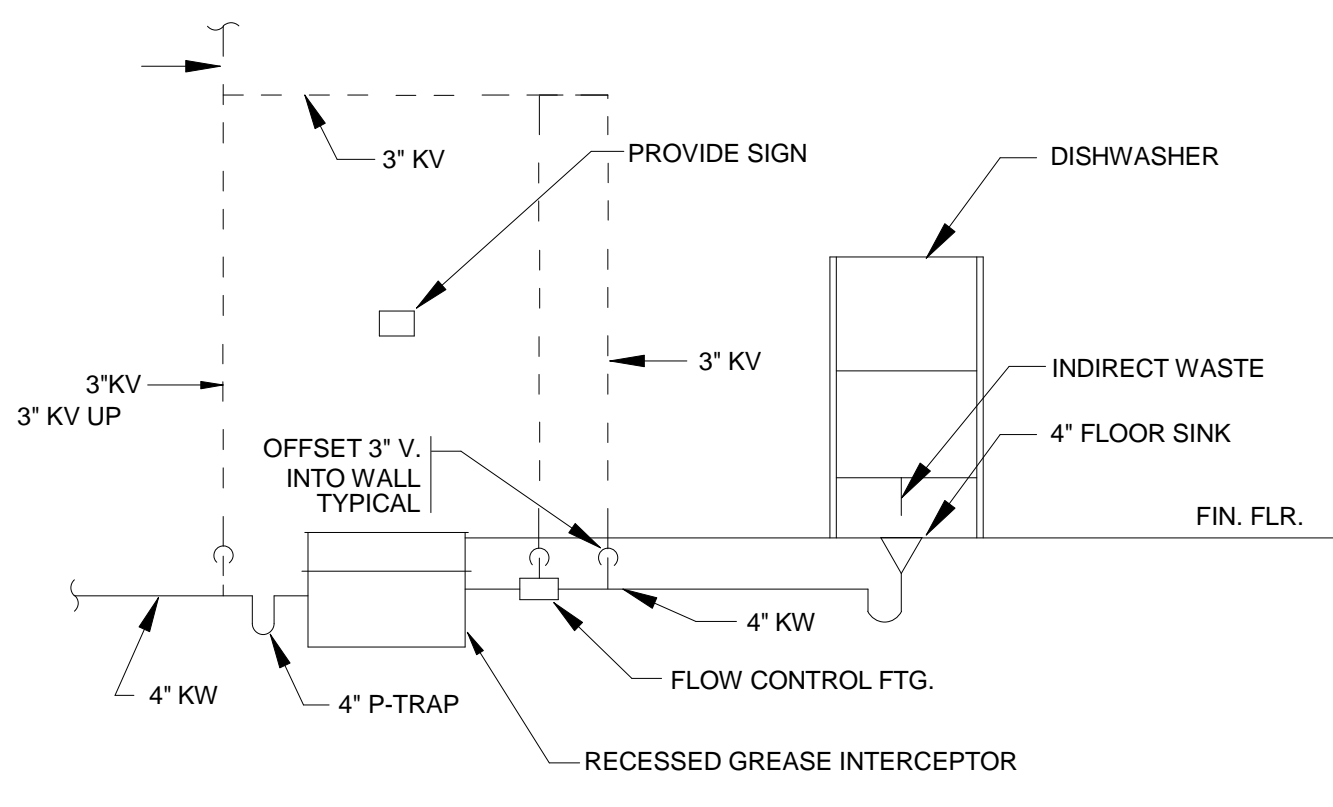

SCHEMATIC PIPING @ DISHWASHER
N.T.S.

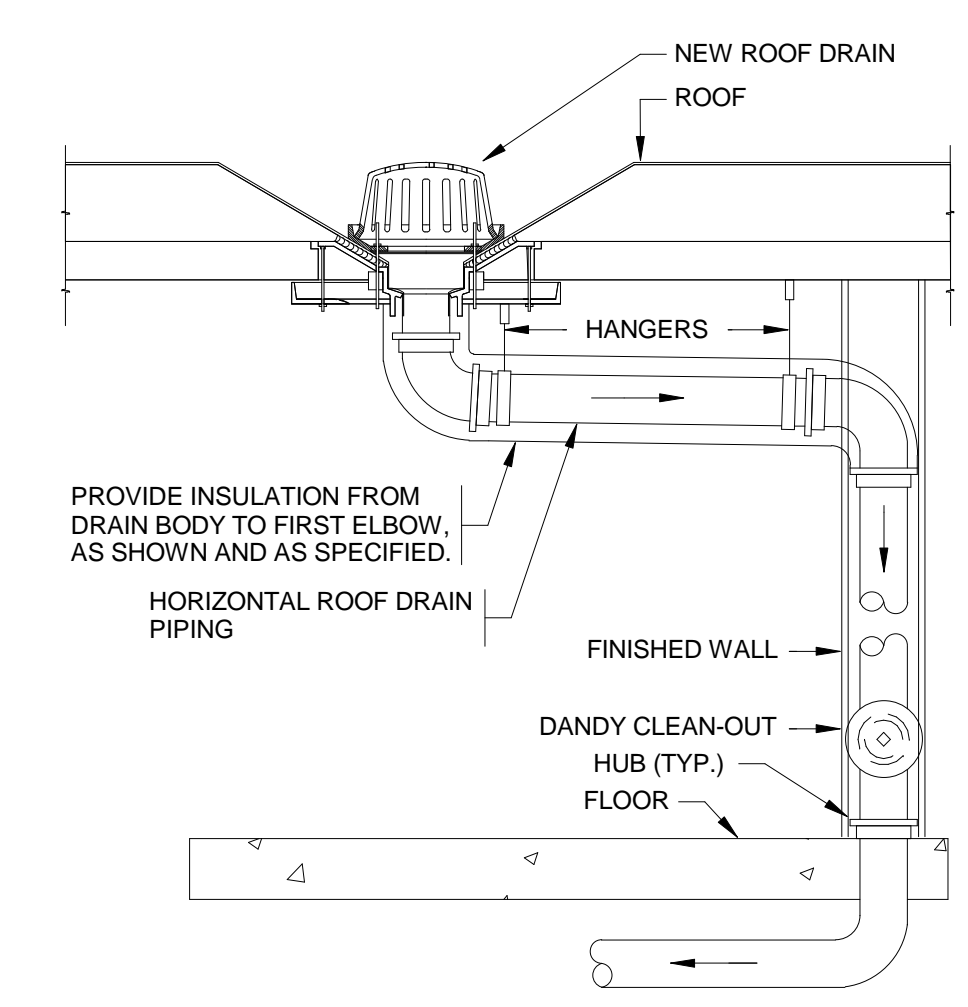

ROOF DRAIN PIPING CONNECTION DETAIL
N.T.S.

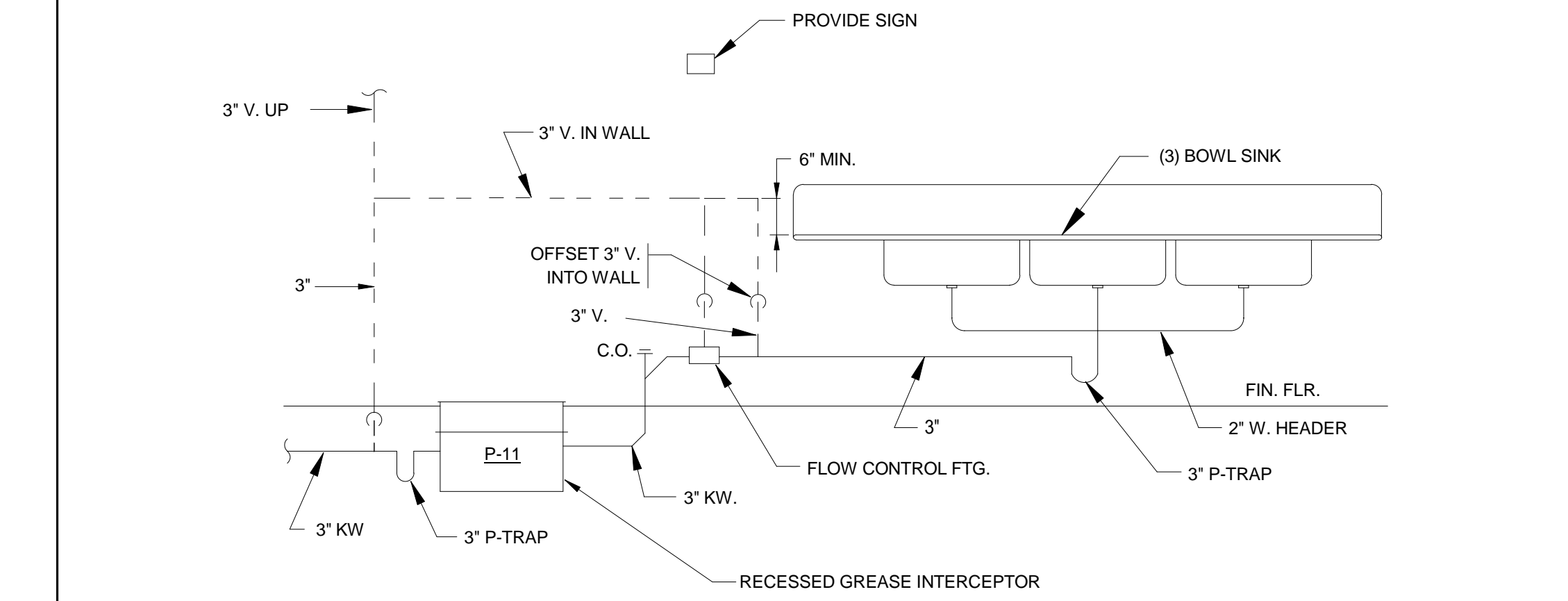

SCHEMATIC PIPING @ POTWASH SINK
N.T.S.

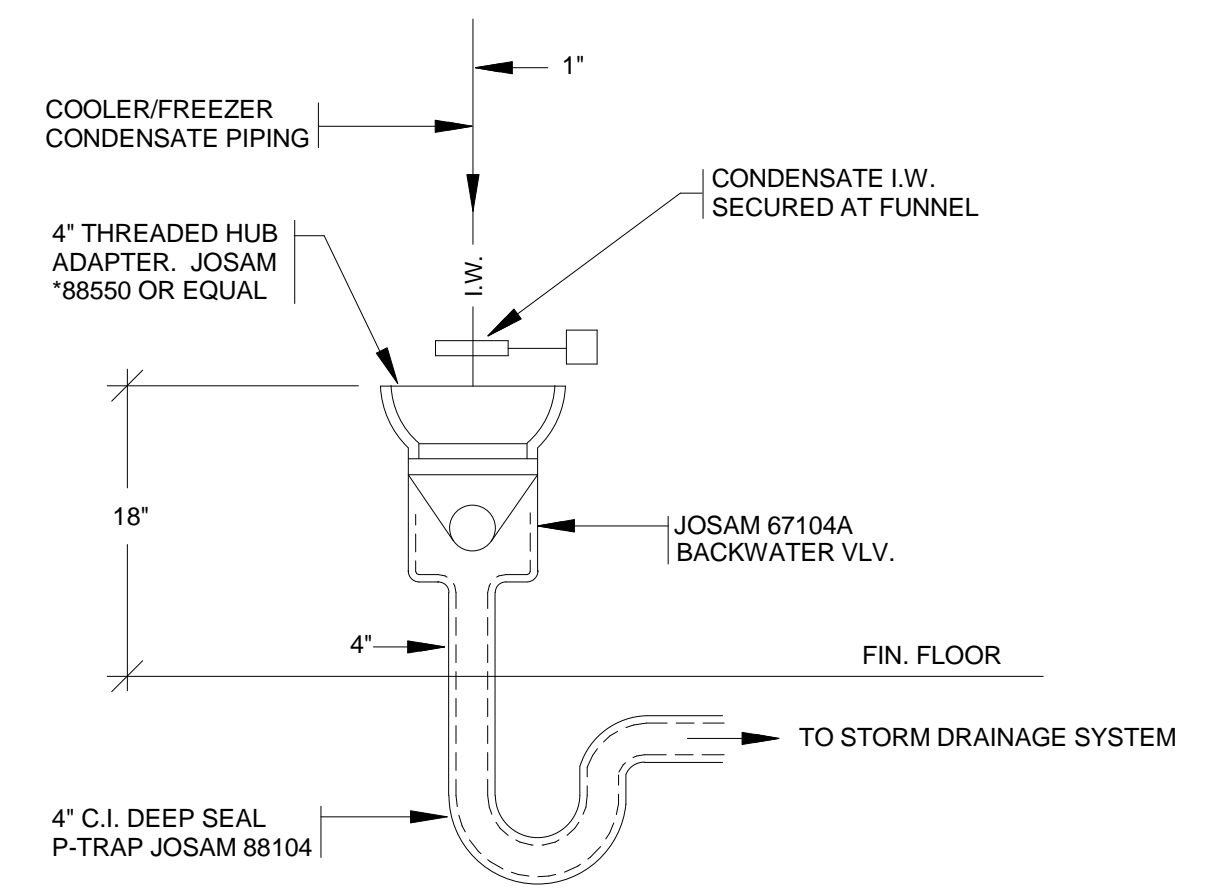

CONDENSATE DRAIN DETAIL
N.T.S.

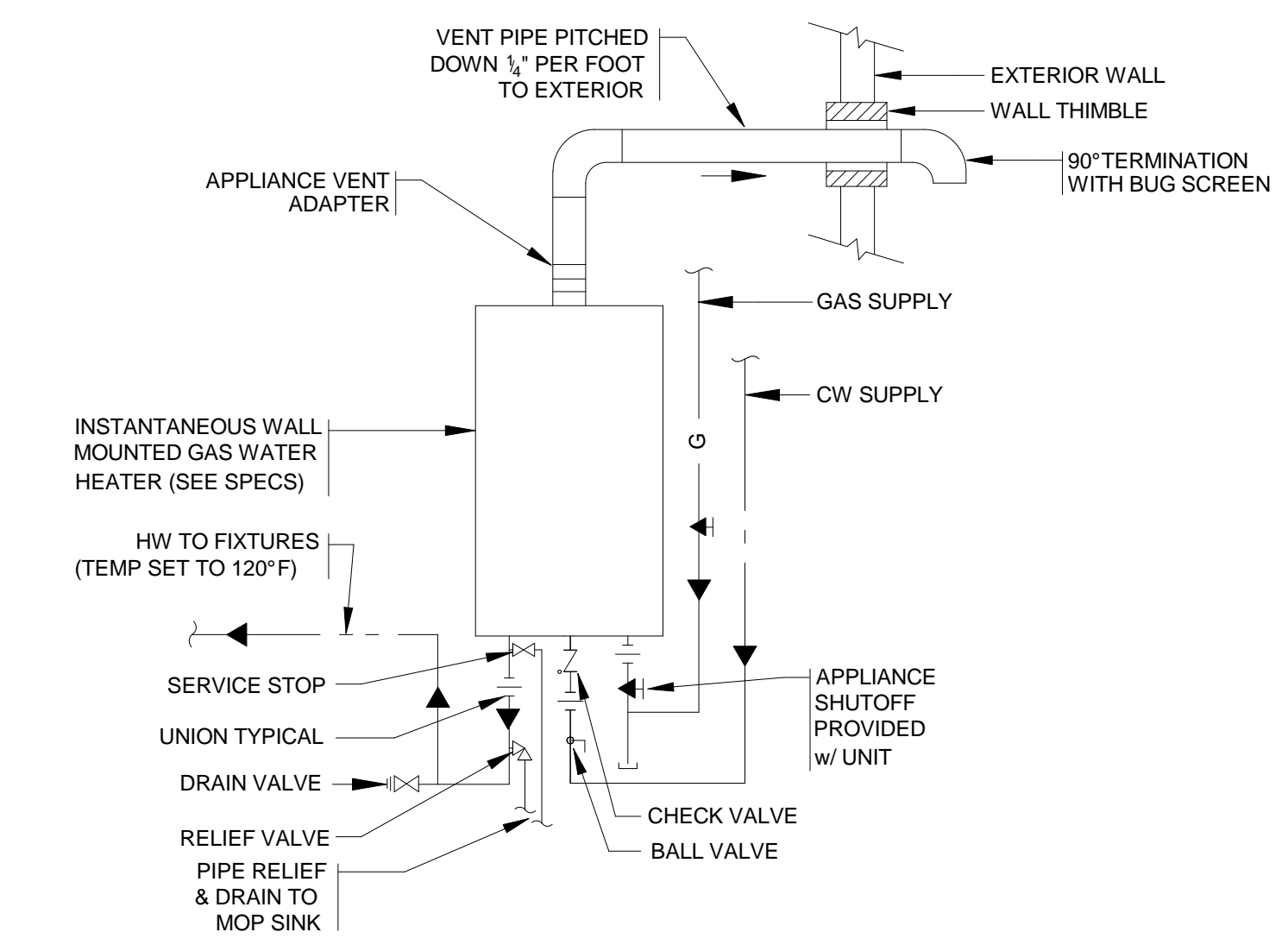

WATER HEATER PIPING DETAIL
N.T.S.

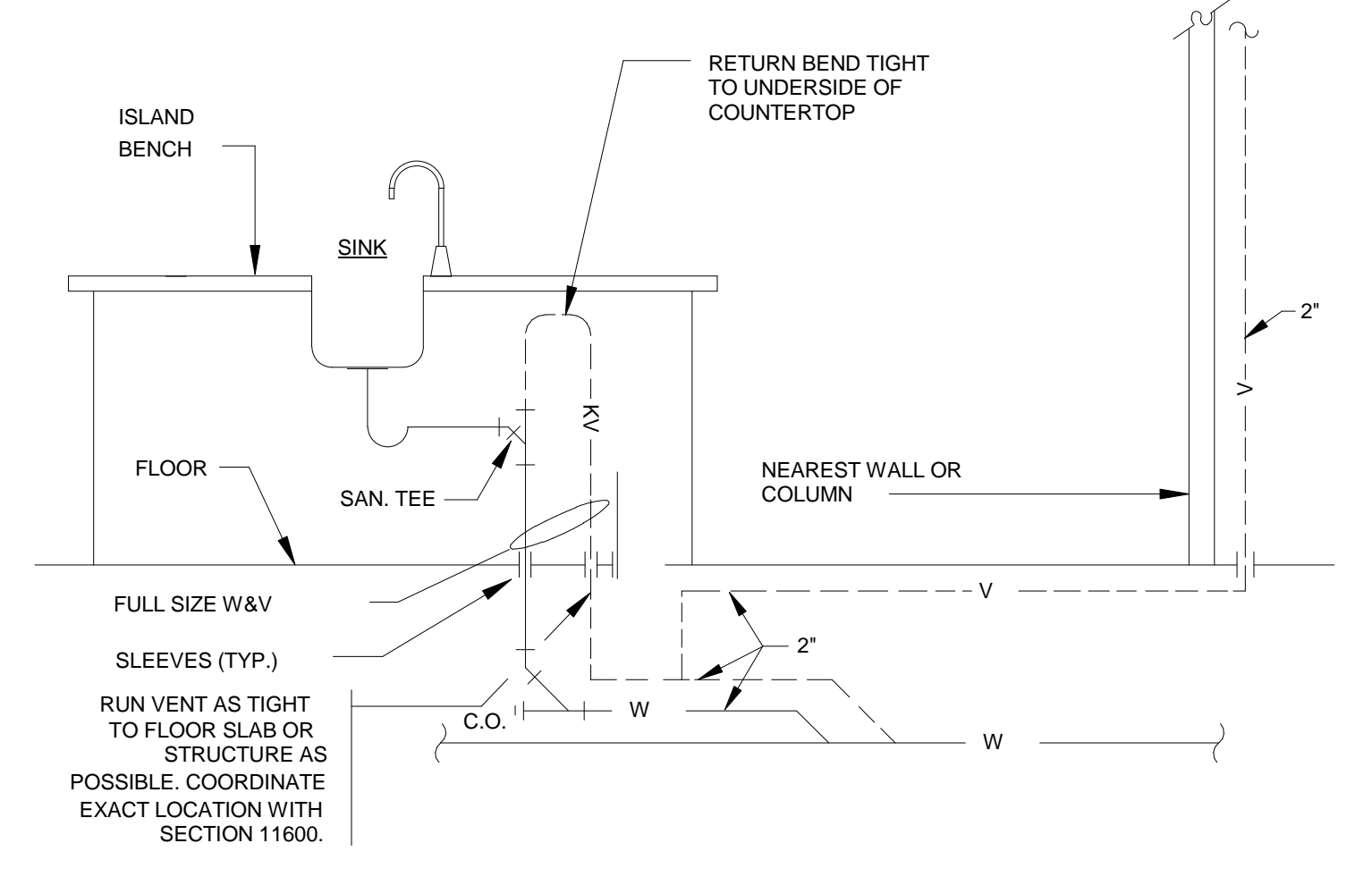

ISLAND SINK BOW VENT DETAIL
N.T.S.

Printed: 8/10/2012 12:18:15 PM

<p>Architect:</p> <p>omr architects inc</p> <p>543 Massachusetts Ave, West Acton, MA 01720 www.omr-architects.com t: 978.264.0160</p>	<p>Consulting Engineer:</p> <p>GARCIA GALUSKA DESOUSA CONSULTING ENGINEERS INC.</p> <p>370 Faunce Corner Road, Dartmouth, MA 02747 - 1271 508-998-5700 • FAX 508-998-0863 • E-MAIL info@g-g-d.com</p>	<p>Registration:</p> <p><i>Design Development Submission</i></p>	<p>Project Name and Address:</p> <p>Concord-Carlisle Regional High School</p> <p>500 Walden Street Concord, MA 01742</p>	<p>Issue Submissions:</p> <table border="1"> <thead> <tr> <th>No.:</th> <th>Date:</th> <th>Description:</th> </tr> </thead> <tbody> <tr> <td>1</td> <td>8/15/2012</td> <td>Design Development Submission</td> </tr> </tbody> </table>	No.:	Date:	Description:	1	8/15/2012	Design Development Submission	<p>Title:</p> <p>DETAILS & NOTES - PLUMBING</p> <p>Project No.: 1102.00 Drawing No.: P0.02</p> <p>Date: August 15, 2012 Scale: Drawn: RAD Checked: BFH © omr architects inc</p>
No.:	Date:	Description:									
1	8/15/2012	Design Development Submission									

E

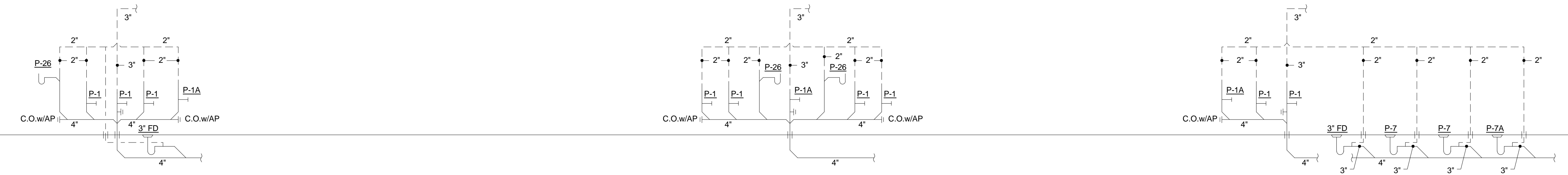

D

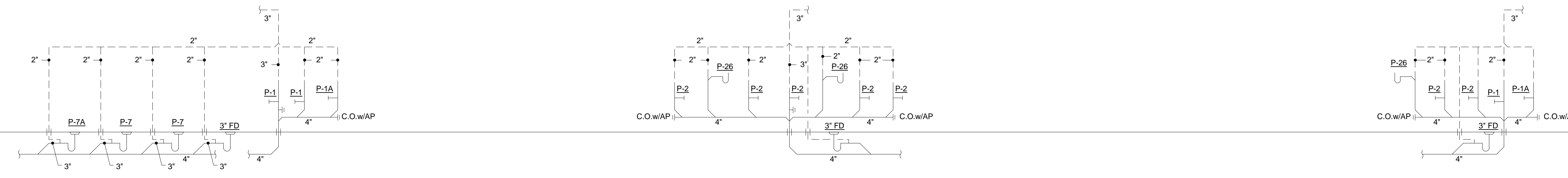

C

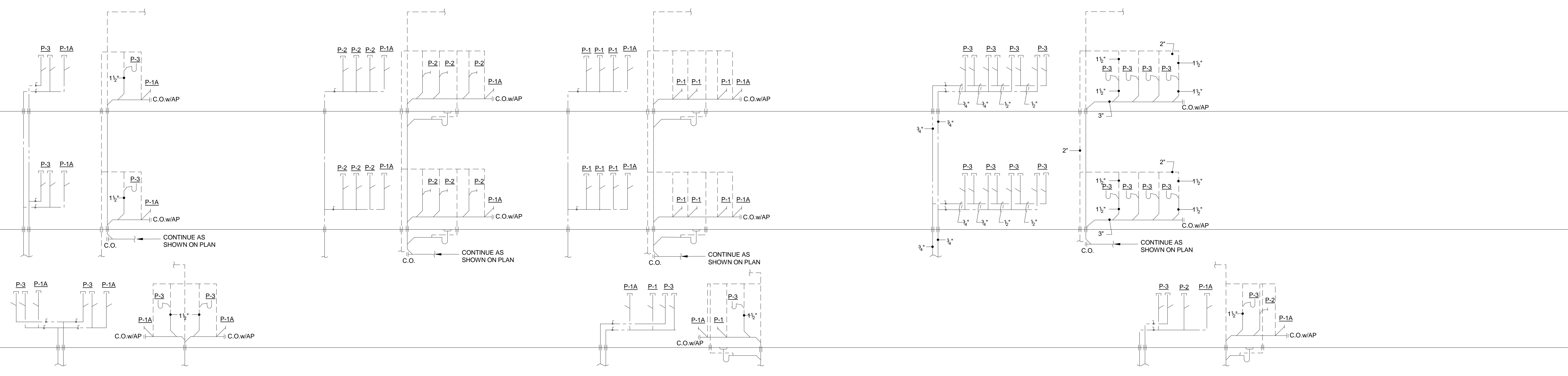

B

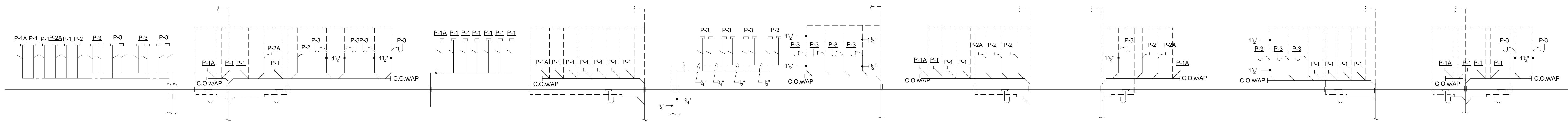

9 SCHEMATIC SANITARY & WATER PIPING
 P02 N.T.S.

Printed: 8/10/2012 12:18:18 PM
 RISER DIAGRAMS - PLUMBING P03

Architect:

omrarchitects inc

543 Massachusetts Ave, West Acton, MA 01720
 www.omr-architects.com t: 978.264.0160

Consulting Engineer:

GARCIA GALUSKA DESOUSA
 CONSULTING ENGINEERS INC.

370 Faunce Corner Road, Dartmouth, MA 02747 - 1271
 508 - 998 - 5700 • FAX 508 - 998 - 0863 • E-MAIL info@g-g-d.com

Registration:

Design Development Submission

Project Name and Address:

Concord-Carlisle Regional High School

500 Walden Street
 Concord, MA 01742

Issue Submissions:

No.:	Date:	Description:
1	8/15/2012	Design Development Submission

Title:

RISER DIAGRAMS - PLUMBING

Date: August 15, 2012 Scale: Drawn: RAD Checked: BFH

Project No.: 1102.00
 Drawing No.: **P0.03**
 © omr architects inc

Printed: 8/10/2012 12:16:15 PM

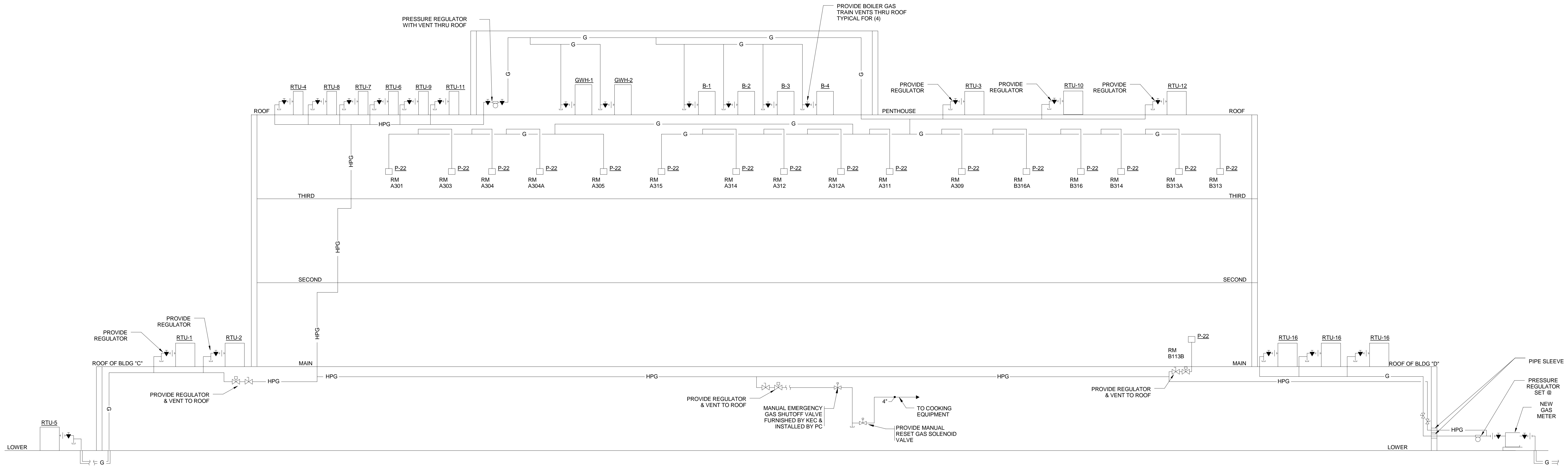

GAS LOAD BREAKDOWN		
EQUIPMENT	CFH LOAD	MIN. PRESS. (W.C.)
RTU #1	---	---
RTU #2	---	---
RTU #3	---	---
RTU #5	---	---
RTU #16	---	---
B-1	---	---
B-2	---	---
B-3	---	---
B-4	---	---
KITCHEN	---	---
CLASS ROOMS	---	---
WATER HEATER #1	---	---
WATER HEATER #2	---	---
INSTANT. GAS WTR HTRS.	---	---
TOTAL	---	---

1. VENT ALL REGULATORS WITHIN THE BUILDING THRU THE ROOF.

Architect:

omrarchitects inc.

543 Massachusetts Ave, West Acton, MA 01720
www.omr-architects.com t: 978.264.0160

Consulting Engineer:

GARCIA GALUSKA DESOUSA
CONSULTING ENGINEERS INC.

370 Faunce Corner Road, Dartmouth, MA 02747 - 1271
508-998-5700 • FAX 508-998-0863 • E-MAIL info@gg-d.com

Registration:

Design Development Submission

Project Name and Address:

Concord-Carlisle Regional High School

500 Walden Street
Concord, MA 01742

Issue Submissions:

No.:	Date:	Description:
1	8/15/2012	Design Development Submission

Title:

GAS RISER DIAGRAM - PLUMBING

Date: August 15, 2012

Scale:

Drawn: JG

Checked: WFH

Project No.: 1102.00

Drawing No.: **P0.04**

© omr architects inc

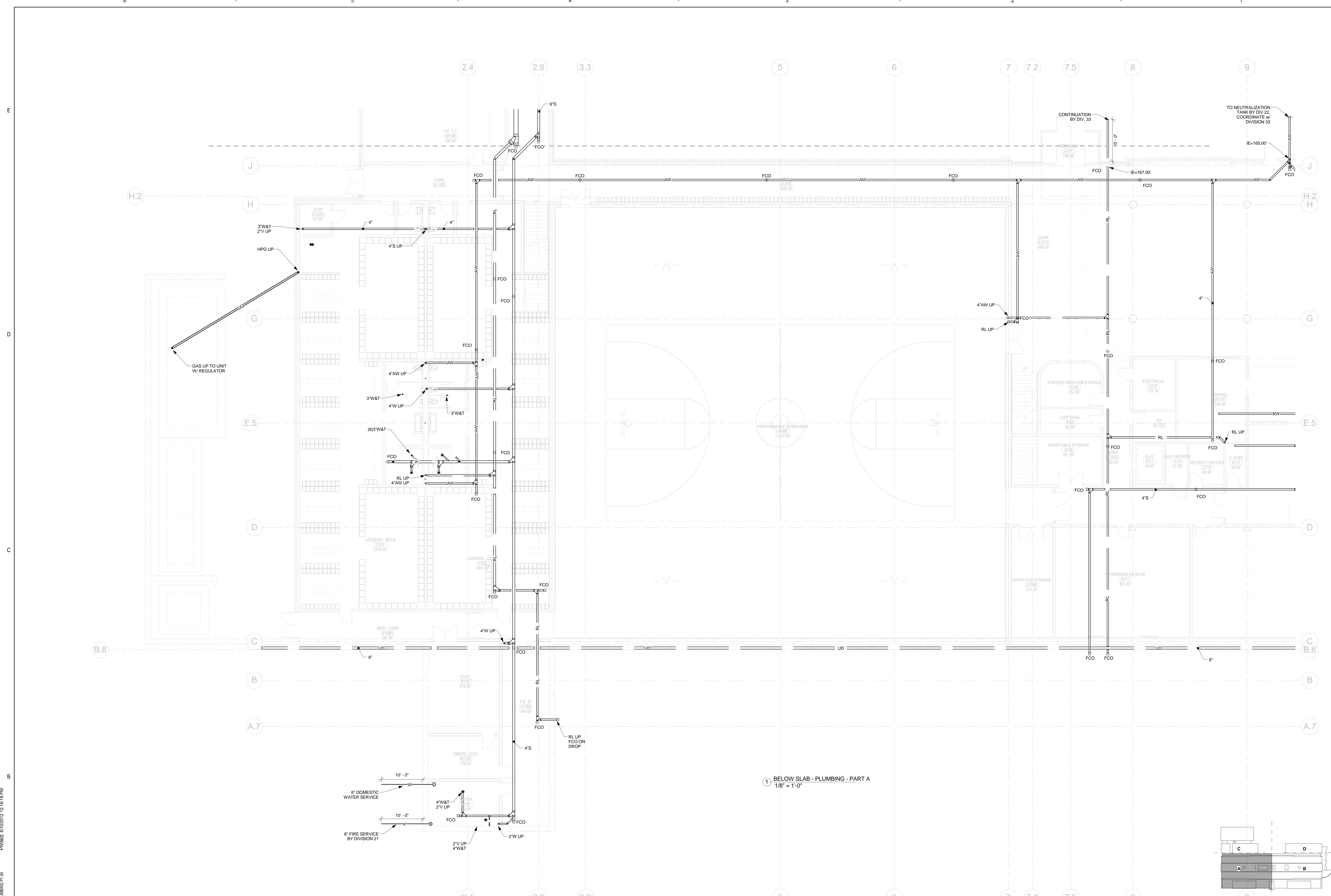

1 BELOW SLAB - PLUMBING - PART A
1/8" = 1'-0"

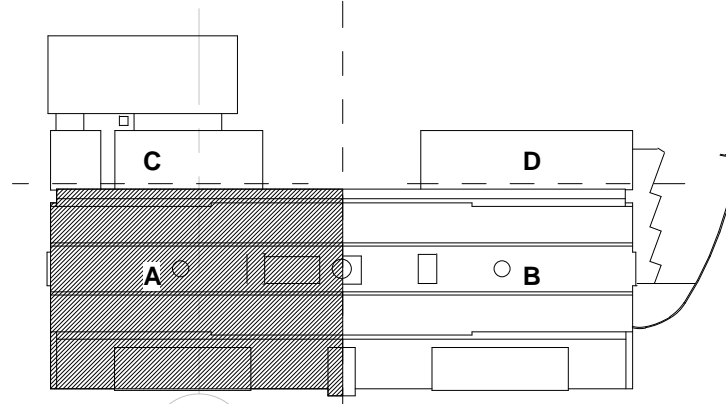

<p>Architect:</p> <p>omrarchitects inc</p> <p>543 Massachusetts Ave, West Acton, MA 01720 www.omr-architects.com t: 978.264.0160</p>	<p>Consulting Engineer:</p> <p>GARCIA GALUSKA DESOUSA CONSULTING ENGINEERS INC.</p> <p>370 Faunce Corner Road, Dartmouth, MA 02747 - 1271 508-998-5700 • FAX 508-998-0863 • E-MAIL info@g-g-d.com</p>	<p>Registration:</p> <p><i>Design Development Submission</i></p>	<p>Project Name and Address:</p> <p>Concord-Carlisle Regional High School</p> <p>500 Walden Street Concord, MA 01742</p>	<p>Issue Submissions:</p> <table border="1"> <thead> <tr> <th>No.:</th> <th>Date:</th> <th>Description:</th> </tr> </thead> <tbody> <tr> <td>1</td> <td>8/15/2012</td> <td>Design Development Submission</td> </tr> </tbody> </table>	No.:	Date:	Description:	1	8/15/2012	Design Development Submission	<p>Title:</p> <p>BELOW SLAB PIPING PLAN - PART A - PLUMBING</p> <p>Date: August 15, 2012 Scale: 1/8" = 1'-0" Drawn: RAD Checked: REJ</p>	<p>Project No.: 1102.00 Drawing No.: P1.0A © omr architects inc</p>
No.:	Date:	Description:										
1	8/15/2012	Design Development Submission										

Printed: 8/10/2012 12:18:18 PM
BELOW SLAB PIPING PLAN - PART A - PLUMBING P1.0A

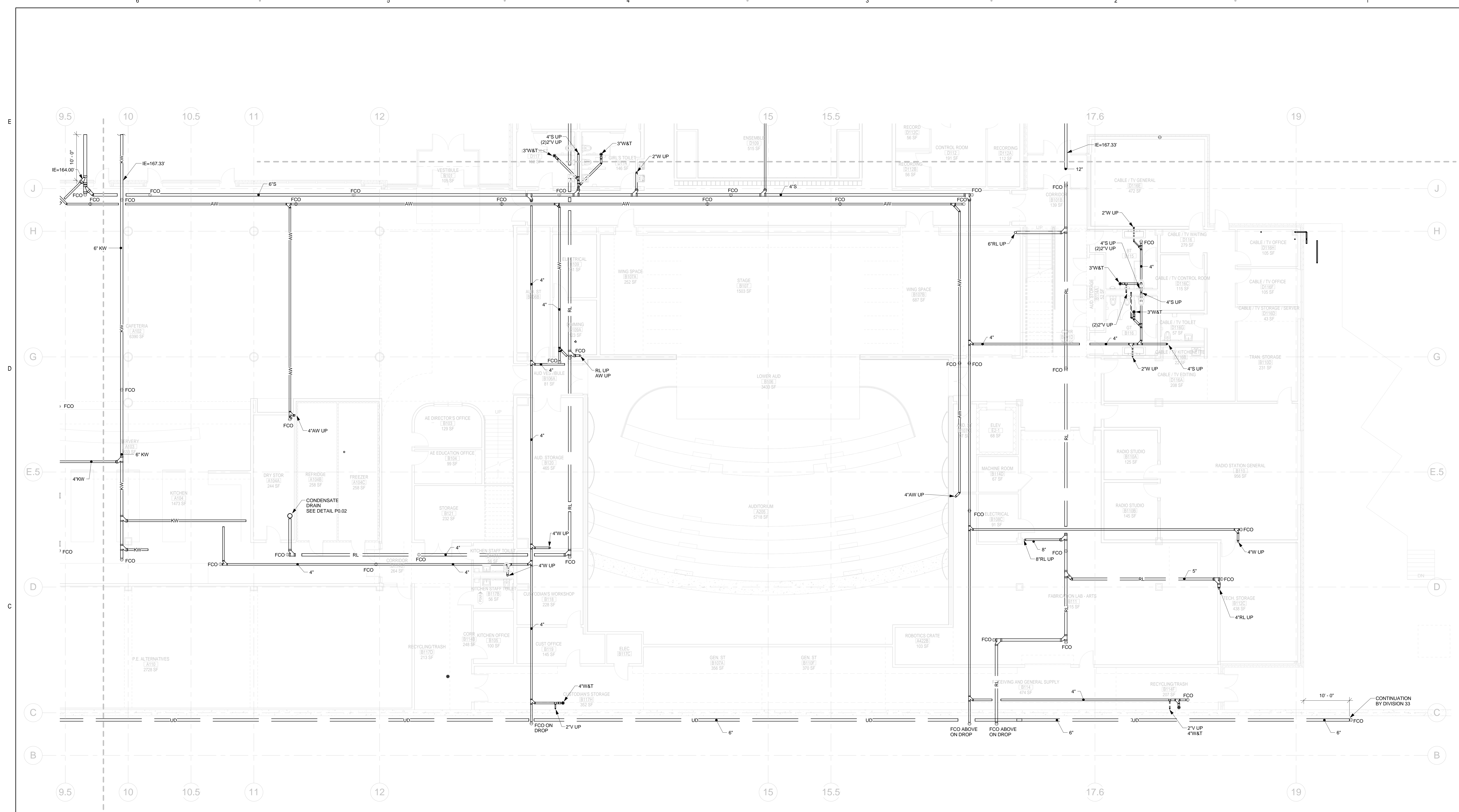

1 BELOW SLAB - PLUMBING - PART B
1/8" = 1'-0"

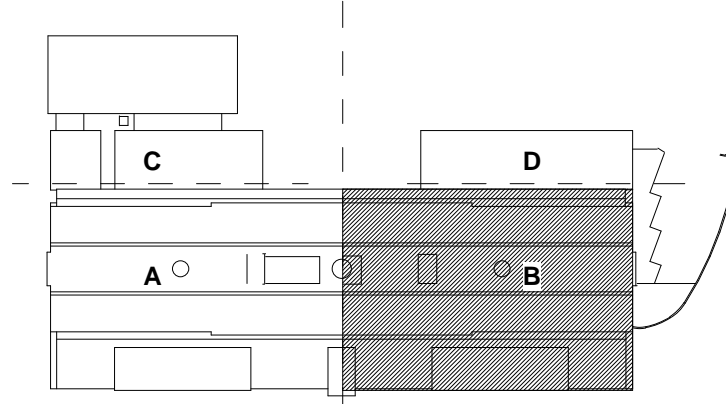

Printed: 8/10/2012 12:16:21 PM
BELOW SLAB PIPING PLAN - PART B - PLUMBING P1.0B

Architect: omr architects inc 543 Massachusetts Ave, West Acton, MA 01720 www.omr-architects.com t: 978.264.0160	Consulting Engineer: GARCIA GALUSKA DESOUSA CONSULTING ENGINEERS INC. 370 Faunce Corner Road, Dartmouth, MA 02747 - 1271 508-998-5700 • FAX 508-998-0863 • E-MAIL info@g-g-d.com	Registration: <i>Design Development Submission</i>	Project Name and Address: Concord-Carlisle Regional High School 500 Walden Street Concord, MA 01742	Issue Submissions: <table border="1" style="width: 100%; border-collapse: collapse;"> <thead> <tr> <th>No.:</th> <th>Date:</th> <th>Description:</th> </tr> </thead> <tbody> <tr> <td> </td> <td> </td> <td> </td> </tr> <tr> <td> </td> <td> </td> <td> </td> </tr> </tbody> </table>	No.:	Date:	Description:							Title: BELOW SLAB PIPING PLAN - PART B - PLUMBING Drawing No.: P1.0B © omr architects inc	Project No.: 1102.00
No.:	Date:	Description:													
Date: August 15, 2012		Scale: 1/8" = 1'-0"		Drawn: RAD	Checked: REJ	Project No.: 1102.00									

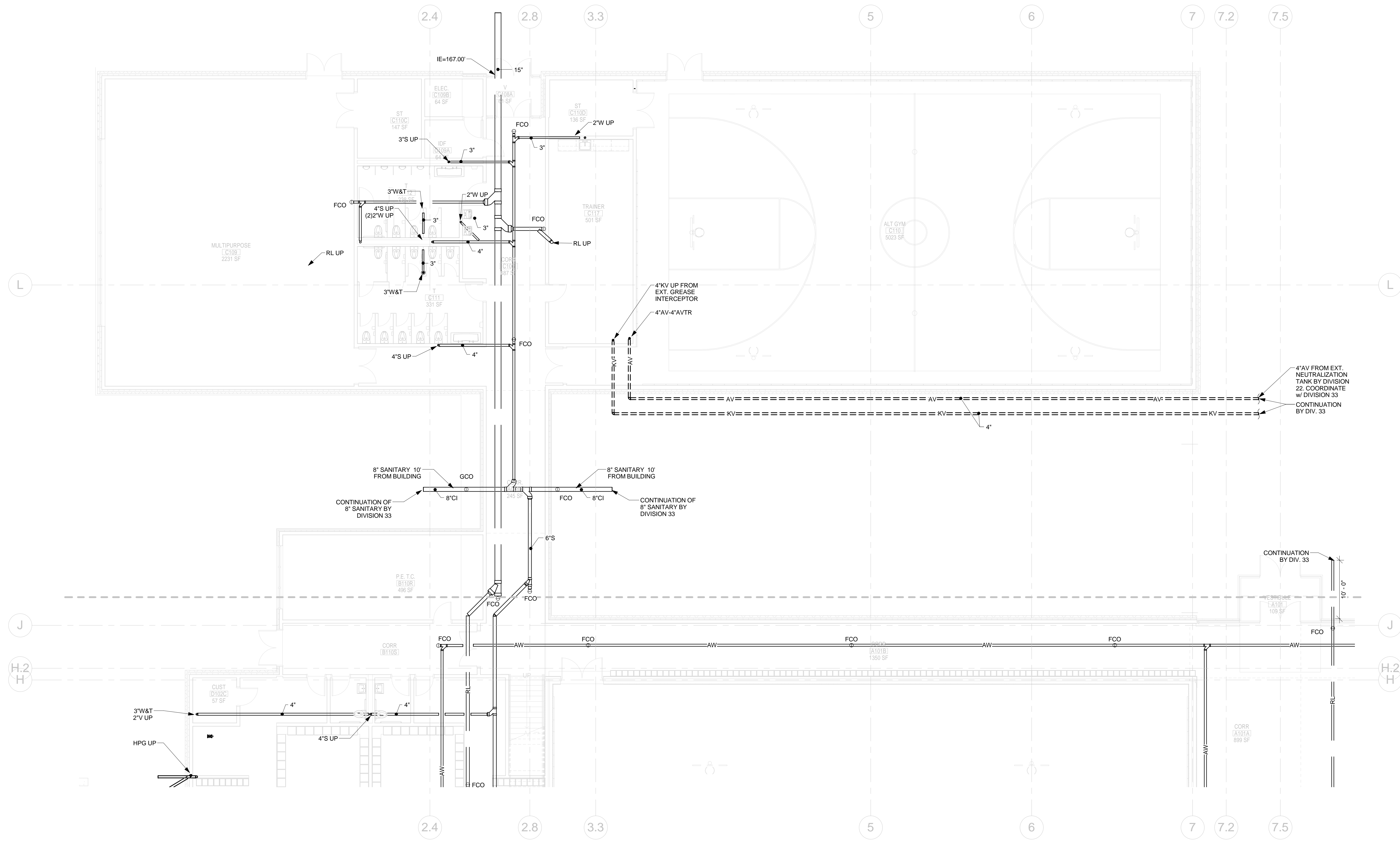

1 BELOW SLAB - PLUMBING - PART C
1/8" = 1'-0"

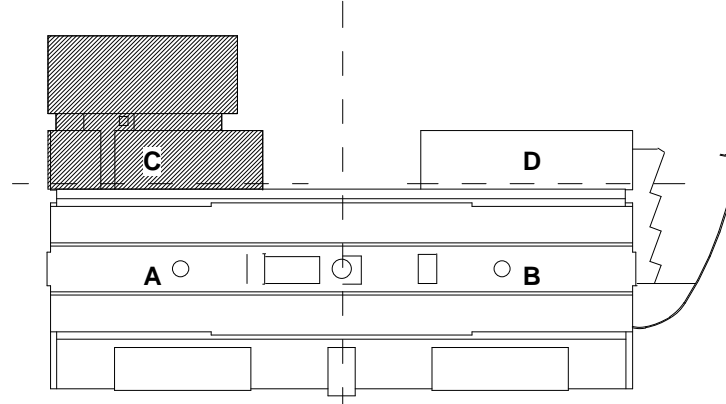

Printed: 8/10/2012 12:16:23 PM
BELOW SLAB PIPING PLAN - PART C P1.0C

Architect:
omr architects inc
 543 Massachusetts Ave, West Acton, MA 01720
 www.omr-architects.com t: 978.264.0160

Consulting Engineer:
GARCIA GALUSKA DESOUSA
 CONSULTING ENGINEERS INC.
 370 Faunce Corner Road, Dartmouth, MA 02747 - 1271
 508-998-5700 • FAX 508-998-0863 • E-MAIL info@g-g-d.com

Registration:
Design Development Submission

Project Name and Address:
Concord-Carlisle Regional High School
 500 Walden Street
 Concord, MA 01742

Issue Submissions:

No.:	Date:	Description:
1	8/15/2012	Design Development Submission

Title:
BELOW SLAB PIPING PLAN - PART C

Date: August 15, 2012 Scale: 1/8" = 1'-0" Drawn: RAD Checked: REJ

Project No.: 1102.00
 Drawing No.: **P1.0C**
 © omr architects inc

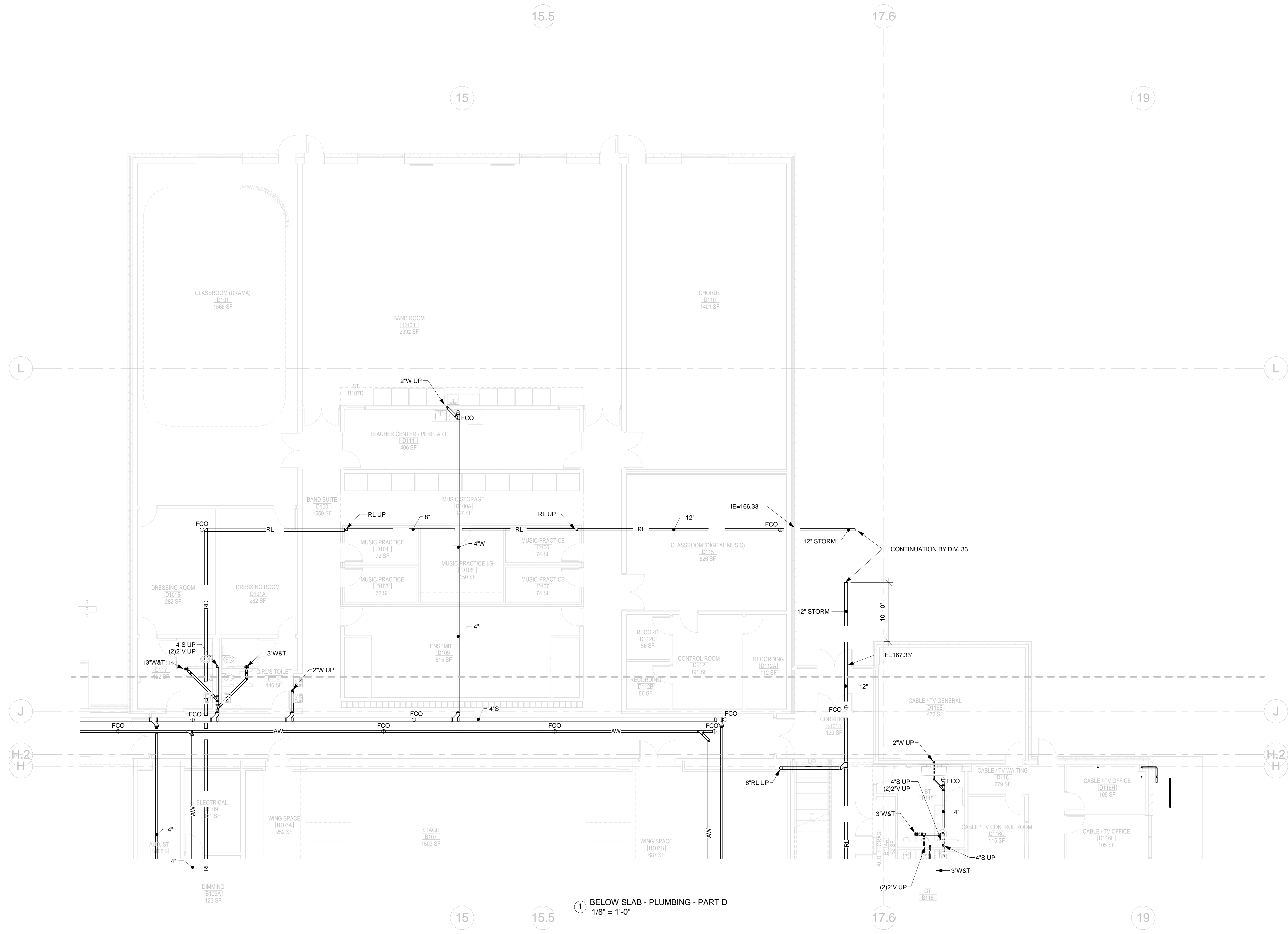

1 BELOW SLAB - PLUMBING - PART D
1/8" = 1'-0"

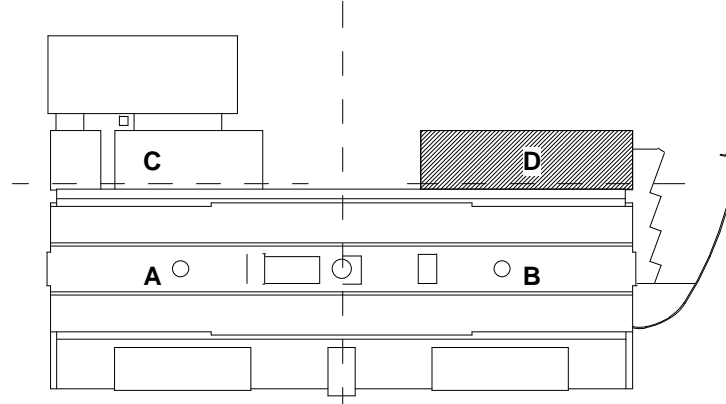

Printed: 8/10/2012 12:16:24 PM
BELOW SLAB PIPING PLAN - PART D - PLUMBING P1.0D

Architect:
omr architects inc
543 Massachusetts Ave, West Acton, MA 01720
www.omr-architects.com t: 978.264.0160

Consulting Engineer:
GARCIA GALUSKA DESOUSA
CONSULTING ENGINEERS
370 Faunce Corner Road, Dartmouth, MA 02747 - 1271
508-998-5700 • FAX 508-998-0863 • E-MAIL info@g-g-d.com

Registration:
Design Development Submission

Project Name and Address:
Concord-Carlisle Regional High School
500 Walden Street
Concord, MA 01742

Issue Submissions:

No.:	Date:	Description:
	8/15/2012	Design Development Submission

Title:
BELOW SLAB PIPING PLAN - PART D - PLUMBING

Date: August 15, 2012 Scale: 1/8" = 1'-0" Drawn: RAD Checked: REJ

Project No.: 1102.00
Drawing No.: **P1.0D**
© omr architects inc

Printed: 8/10/2012 12:16:26 PM

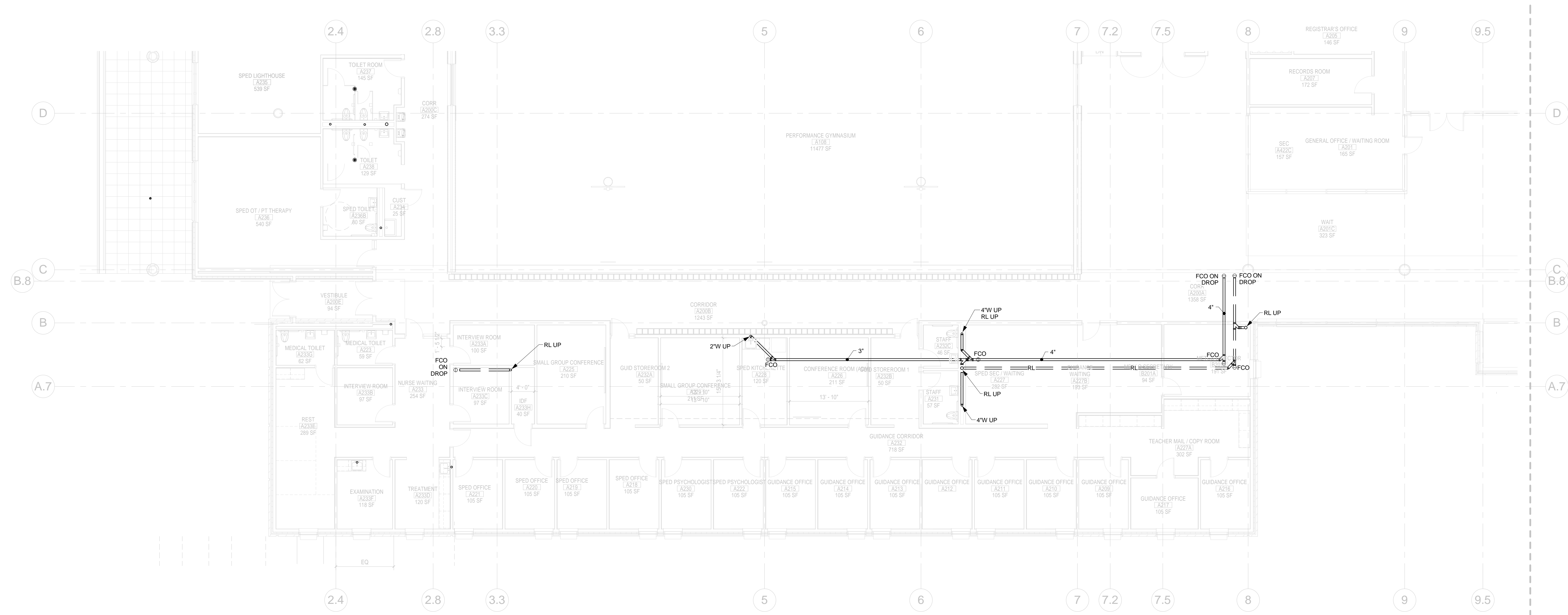

1 BELOW SLAB - MAIN LEVEL PART E
1/8" = 1'-0"

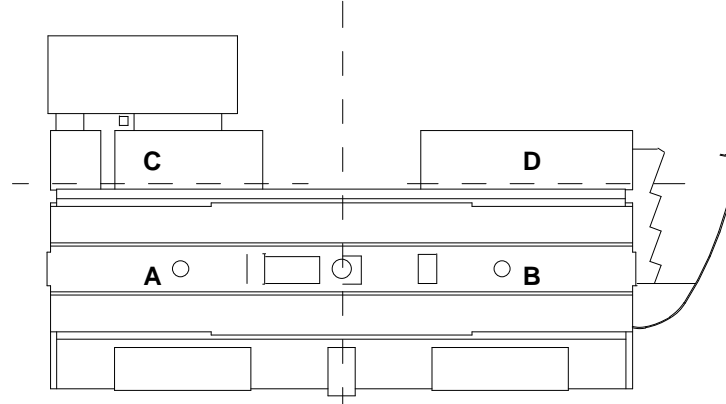

Architect: omrarchitects inc 543 Massachusetts Ave, West Acton, MA 01720 www.omr-architects.com t: 978.264.0160	Consulting Engineer: GARCIA GALUSKA DESOUSA CONSULTING ENGINEERS INC. 370 Faunce Corner Road, Dartmouth, MA 02747 - 1271 508-998-5700 • FAX 508-998-0863 • E-MAIL info@g-g-d.com	Registration: Design Development Submission	Project Name and Address: <h3 style="text-align: center;">Concord-Carlisle Regional High School</h3> 500 Walden Street Concord, MA 01742	Issue Submissions: <table border="1" style="width: 100%; border-collapse: collapse;"> <thead> <tr> <th>No.:</th> <th>Date:</th> <th>Description:</th> </tr> </thead> <tbody> <tr> <td> </td> <td>8/15/2012</td> <td>Design Development Submission</td> </tr> <tr> <td> </td> <td> </td> <td> </td> </tr> <tr> <td> </td> <td> </td> <td> </td> </tr> <tr> <td> </td> <td> </td> <td> </td> </tr> </tbody> </table>	No.:	Date:	Description:		8/15/2012	Design Development Submission										Title: <h3 style="text-align: center;">BELOW SLAB PIPING PLAN - PART E - PLUMBING</h3> Date: August 15, 2012 Scale: 1/8" = 1'-0" Drawn: Author Checked: Checker	Project No.: 1102.00 Drawing No.: P1.0E © omr architects inc
No.:	Date:	Description:																			
	8/15/2012	Design Development Submission																			

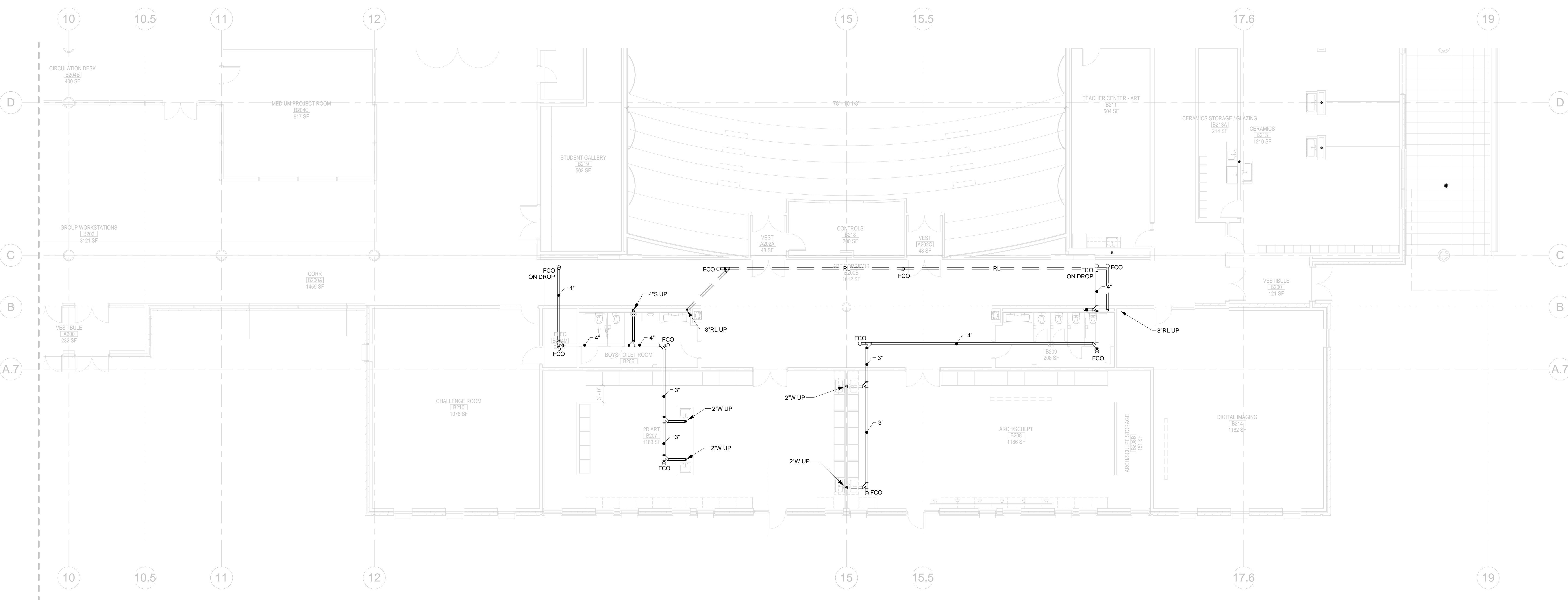

1 BELOW SLAB - MAIN LEVEL PART F
1/8" = 1'-0"

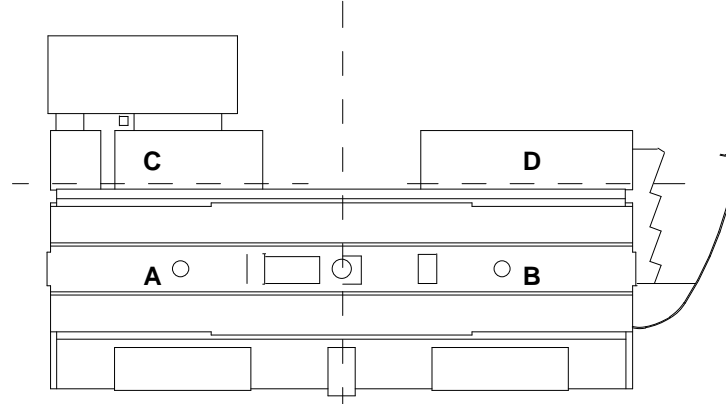

Printed: 8/10/2012 12:16:27 PM
BELOW SLAB PIPING PLAN - PART F - PLUMBING P1.0F

Architect: omr architects inc <small>543 Massachusetts Ave, West Acton, MA 01720 www.omr-architects.com t: 978.264.0160</small>	Consulting Engineer:  GARCIA GALUSKA DESOUSA CONSULTING ENGINEERS INC. <small>370 Faunce Corner Road, Dartmouth, MA 02747 - 1271 508-998-5700 • FAX 508-998-0863 • E-MAIL info@g-g-d.com</small>	Registration: <i>Design Development Submission</i>	Project Name and Address: <h2 style="text-align: center;">Concord-Carlisle Regional High School</h2> <p style="text-align: center;">500 Walden Street Concord, MA 01742</p>	Issue Submissions: <table border="1" style="width: 100%; border-collapse: collapse;"> <thead> <tr> <th>No.</th> <th>Date</th> <th>Description</th> </tr> </thead> <tbody> <tr> <td>1</td> <td>8/15/2012</td> <td>Design Development Submission</td> </tr> <tr> <td> </td> <td> </td> <td> </td> </tr> <tr> <td> </td> <td> </td> <td> </td> </tr> <tr> <td> </td> <td> </td> <td> </td> </tr> </tbody> </table>	No.	Date	Description	1	8/15/2012	Design Development Submission										Title: <h3 style="text-align: center;">BELOW SLAB PIPING PLAN - PART F - PLUMBING</h3>	Project No.: 1102.00 Drawing No.: <h2 style="text-align: center;">P1.0F</h2>
No.	Date	Description																			
1	8/15/2012	Design Development Submission																			
				Date: August 15, 2012 Scale: 1/8" = 1'-0" Drawn: Author Checked: Checker		<small>© omr architects inc</small>															

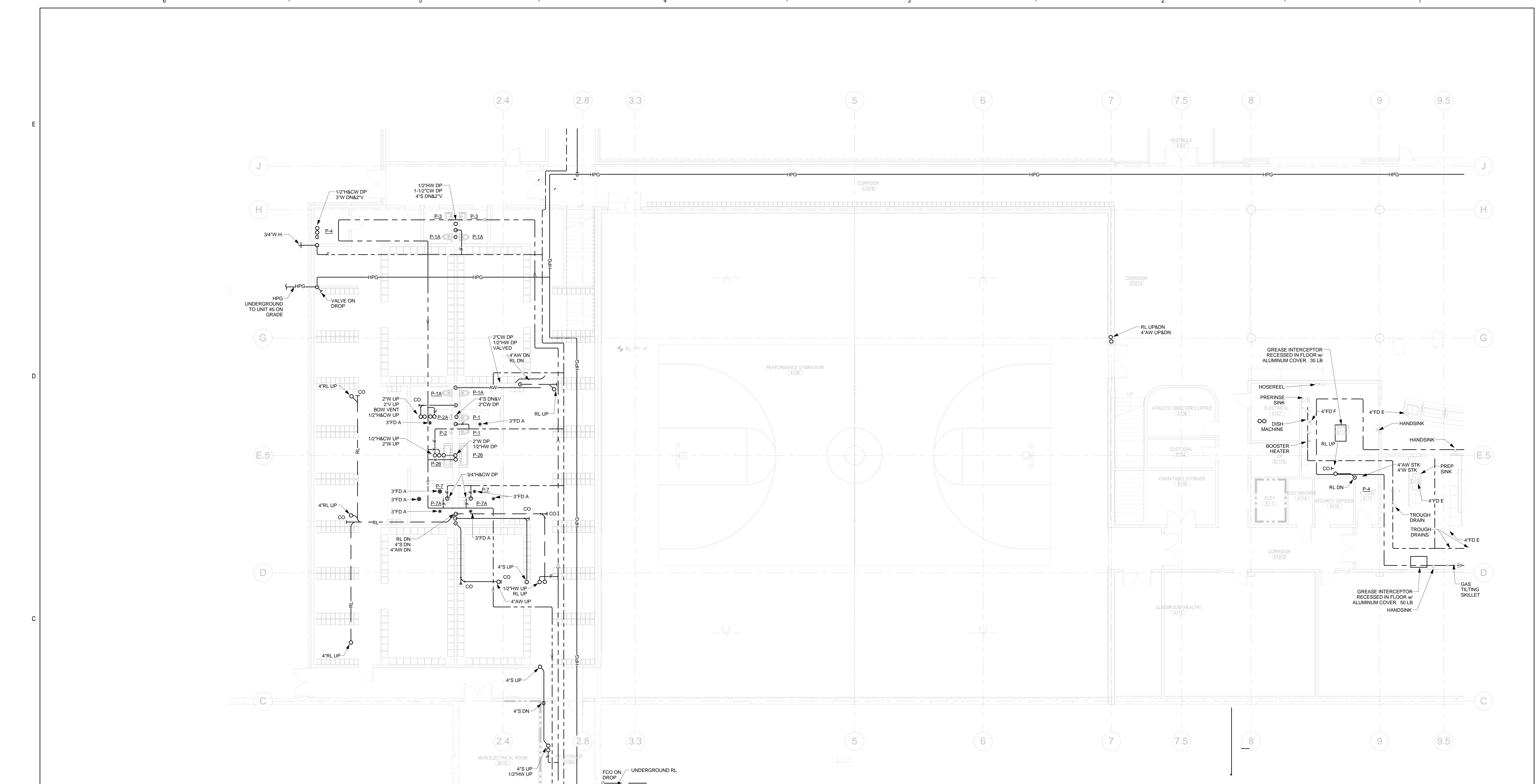

1 1ST FLOOR - PLUMBING - PART A
1/8" = 1'-0"

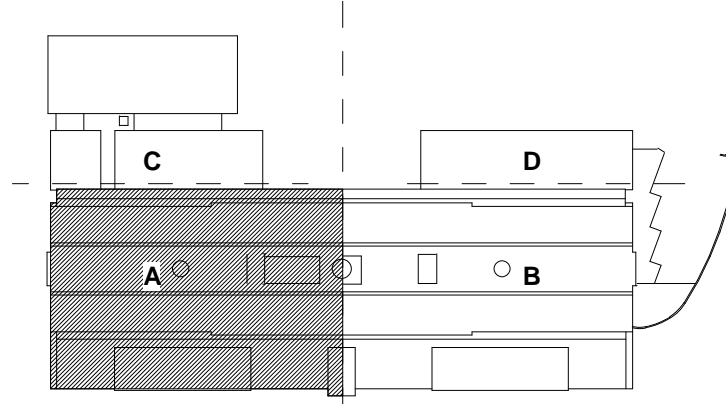

Printed: 8/10/2012 12:16:30 PM

1ST FLOOR PLAN - PART A - PLUMBING P2.0A

Architect: omr architects inc 543 Massachusetts Ave, West Acton, MA 01720 www.omr-architects.com t: 978.264.0160	Consulting Engineer: GARCIA GALUSKA DESOUSA CONSULTING ENGINEERS INC. 370 Faunce Corner Road, Dartmouth, MA 02747 - 1271 508-998-5700 • FAX 508-998-0863 • E-MAIL info@g-g-d.com	Registration: <i>Design Development Submission</i>	Project Name and Address: Concord-Carlisle Regional High School 500 Walden Street Concord, MA 01742	Issue Submissions: <table border="1"> <thead> <tr> <th>No.</th> <th>Date</th> <th>Description</th> </tr> </thead> <tbody> <tr> <td>1</td> <td>8/15/2012</td> <td>Design Development Submission</td> </tr> </tbody> </table>	No.	Date	Description	1	8/15/2012	Design Development Submission	Title: 1ST FLOOR PLAN - PART A - PLUMBING Date: August 15, 2012 Scale: 1/8" = 1'-0" Drawn: RAD Checked: REJ	Project No.: 1102.00 Drawing No.: P2.0A © omr architects inc
No.	Date	Description										
1	8/15/2012	Design Development Submission										

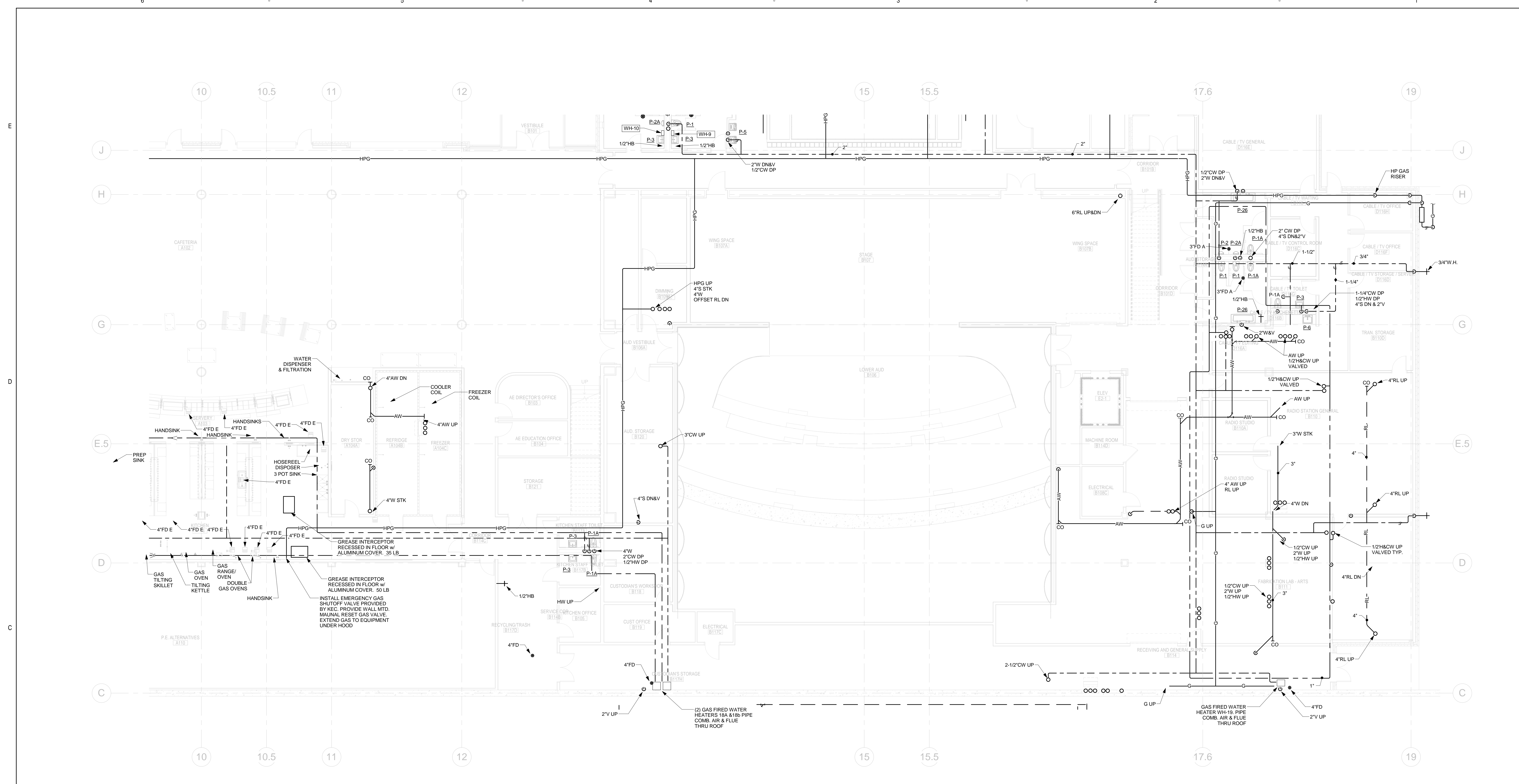

NOTE:
 PROVIDE FLEXIBLE CONNECTIONS
 FOR ALL SYSTEMS PASSING THRU
 EXPANSION JOINTS

① 1ST FLOOR - PLUMBING - PART B
 1/8" = 1'-0"

Printed: 8/10/2012 12:16:34 PM

Architect:
omr architects inc.
 543 Massachusetts Ave, West Acton, MA 01720
 www.omr-architects.com t: 978.264.0160

Consulting Engineer:
GARCIA GALUSKA DESOUSA
 CONSULTING ENGINEERS INC.
 370 Faunce Corner Road, Dartmouth, MA 02747-1271
 508-998-5700 • FAX 508-998-0863 • E-MAIL info@g-g-d.com

Registration:
*Design
 Development
 Submission*

Project Name and Address:
Concord-Carlisle Regional High School
 500 Walden Street
 Concord, MA 01742

Issue Submissions:

No.:	Date:	Description:
1	8/15/2012	Design Development Submission

Title:
**1ST FLOOR PLAN - PART B -
 PLUMBING**

Date: August 15, 2012 Scale: 1/8" = 1'-0"
 Drawn: RAD Checked: REJ

Project No.: 1102.00
 Drawing No.: **P2.0B**
 © omr architects inc

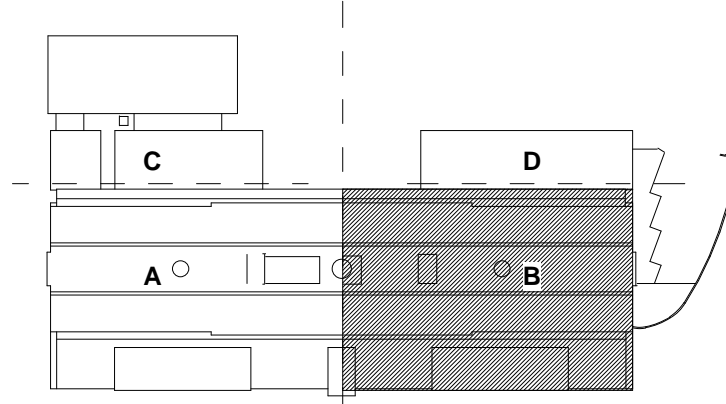

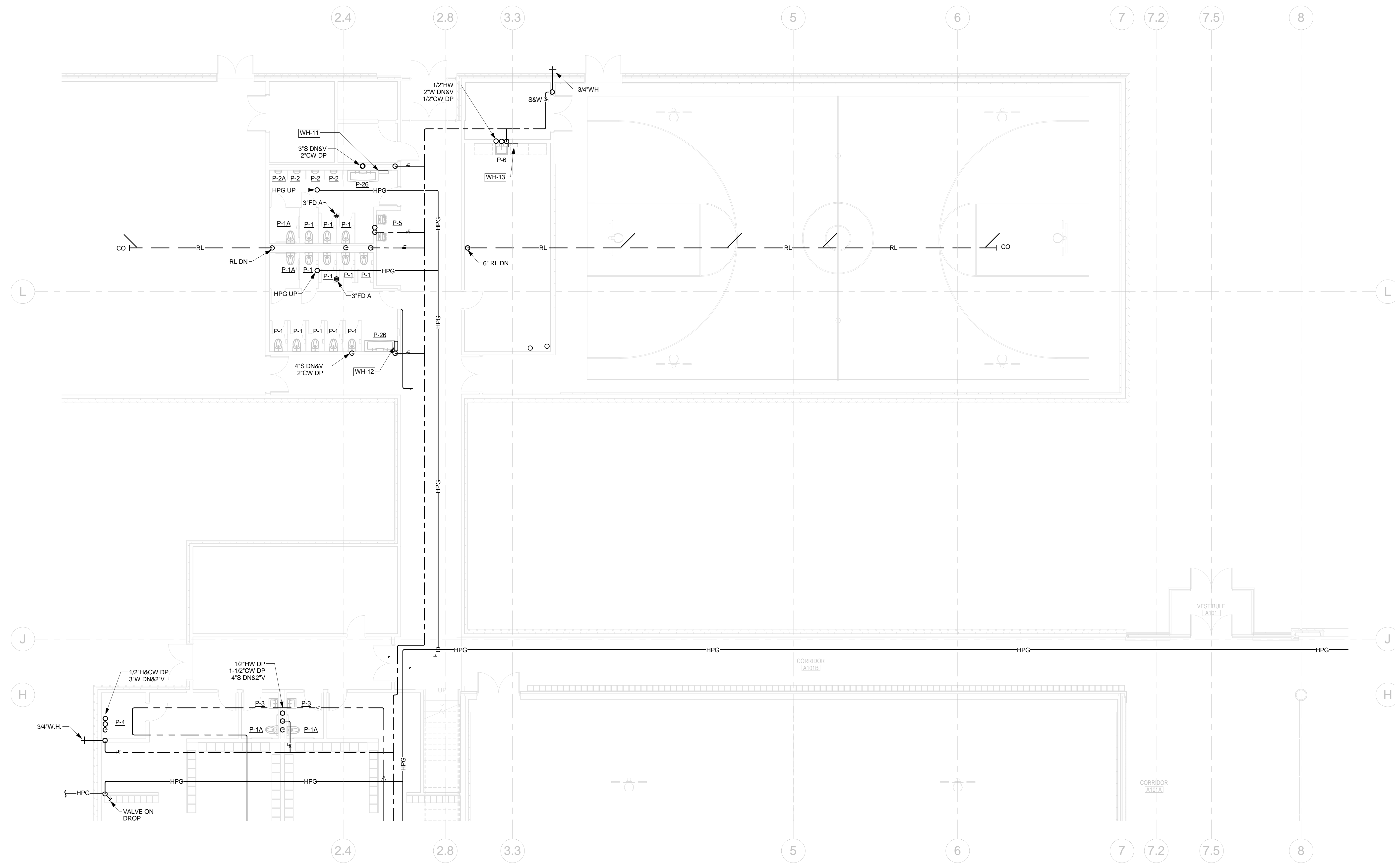

1 1ST FLOOR - PLUMBING - PART C
1/8" = 1'-0"

NOTE:
PROVIDE FLEXIBLE CONNECTIONS
FOR ALL SYSTEMS PASSING THRU
EXPANSION JOINTS

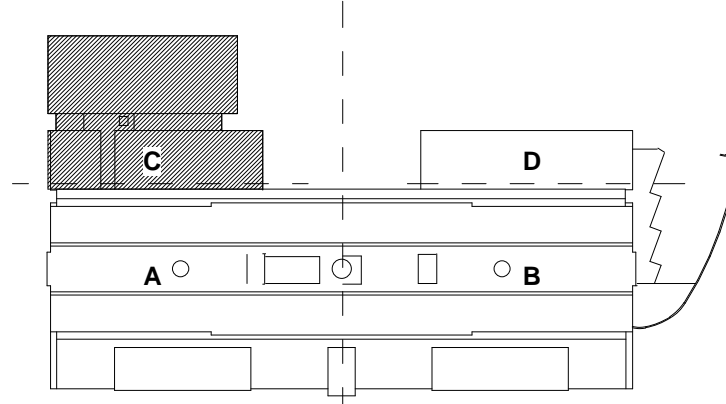

Printed: 8/10/2012 12:16:35 PM

1ST FLOOR PLAN - PART C - PLUMBING P2.0C

Architect:

omr architects inc

543 Massachusetts Ave, West Acton, MA 01720
www.omr-architects.com t: 978.264.0160

Consulting Engineer:

GARCIA GALUSKA DESOUSA
CONSULTING ENGINEERS INC.

370 Faunce Corner Road, Dartmouth, MA 02747 - 1271
508 - 998 - 5700 • FAX 508 - 998 - 0863 • E-MAIL info@g-g-d.com

Registration:

*Design
Development
Submission*

Project Name and Address:

Concord-Carlisle Regional High School

500 Walden Street
Concord, MA 01742

Issue Submissions:

No.:	Date:	Description:
1	8/15/2012	Design Development Submission

Title:

**1ST FLOOR PLAN - PART C -
PLUMBING**

Date: August 15, 2012 Scale: 1/8" = 1'-0" Drawn: RAD Checked: REJ

Project No.: 1102.00
Drawing No.: **P2.0C**
© omr architects inc

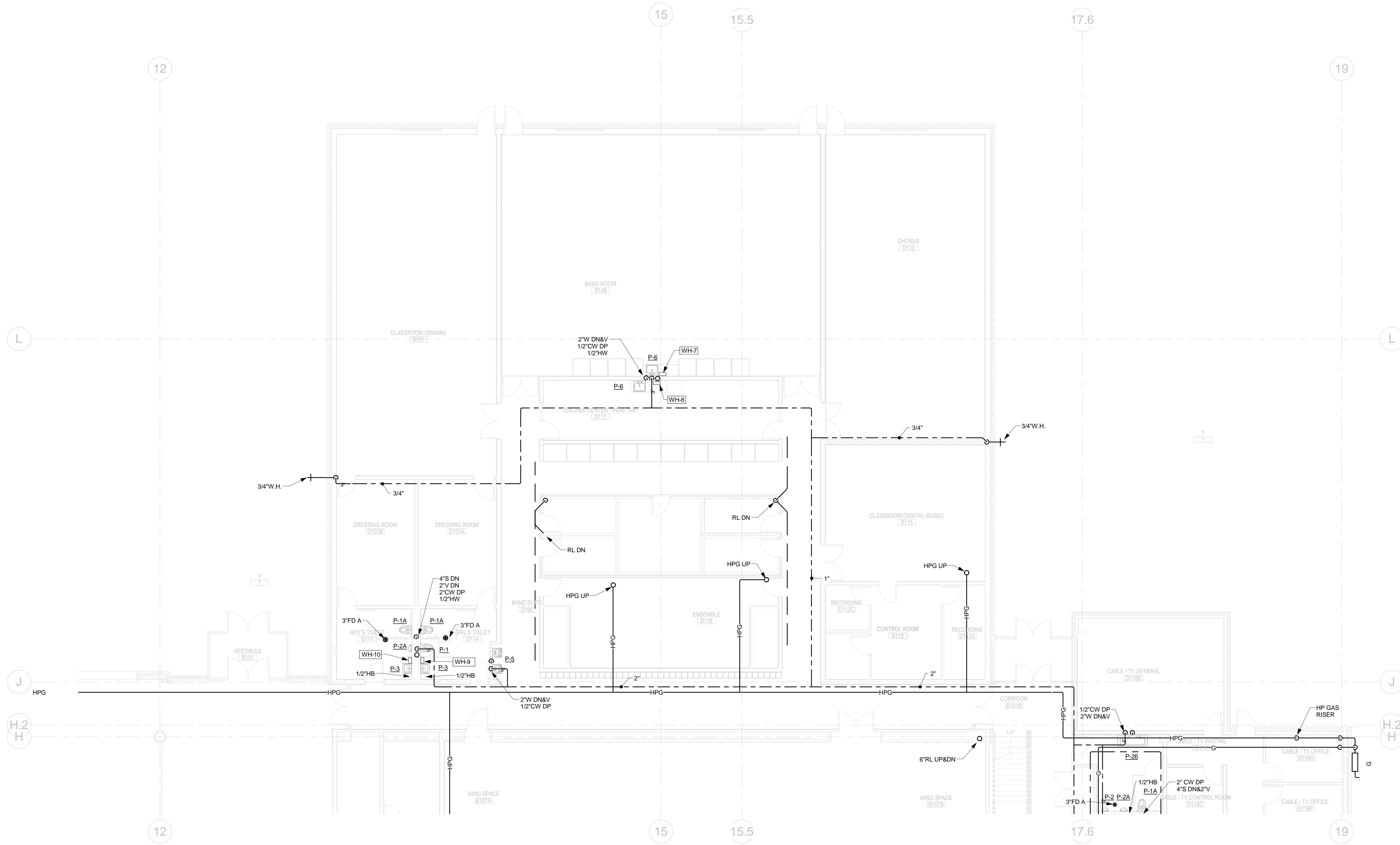

1 1ST FLOOR - PLUMBING - PART D
1/8" = 1'-0"

NOTE:
PROVIDE FLEXIBLE CONNECTIONS
FOR ALL SYSTEMS PASSING THRU
EXPANSION JOINTS

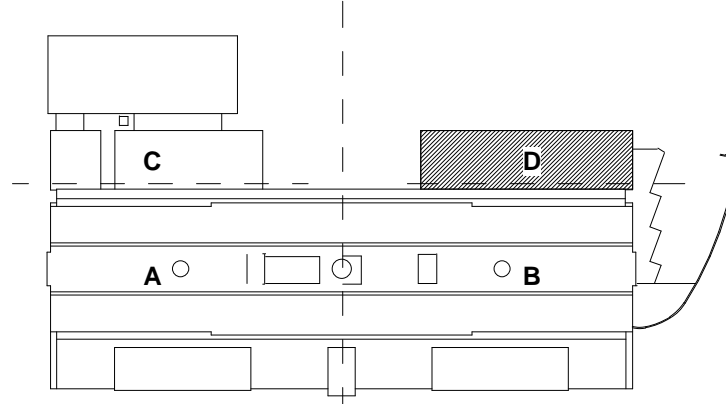

Printed: 8/10/2012 12:16:36 PM

Architect:
omr architects inc.
 543 Massachusetts Ave, West Acton, MA 01720
 www.omr-architects.com t: 978.264.0160

Consulting Engineer:
GARCIA GALUSKA DESOUSA
 CONSULTING ENGINEERS INC.
 370 Faunce Corner Road, Dartmouth, MA 02747 - 1271
 508 - 998 - 5700 • FAX 508 - 998 - 0863 • E-MAIL info@g-g-d.com

Registration:
*Design
 Development
 Submission*

Project Name and Address:
Concord-Carlisle Regional High School
 500 Walden Street
 Concord, MA 01742

Issue Submissions:

No.:	Date:	Description:
1	8/15/2012	Design Development Submission

Title:
**1ST FLOOR PLAN - PART D -
 PLUMBING**

Date: August 15, 2012 Scale: 1/8" = 1'-0" Drawn: RAD Checked: REJ

Project No.: 1102.00
 Drawing No.: **P2.0D**
 © omr architects inc

Printed: 8/10/2012 12:16:39 PM
2ND FLOOR PLAN - PART A - PLUMBING P2.1A

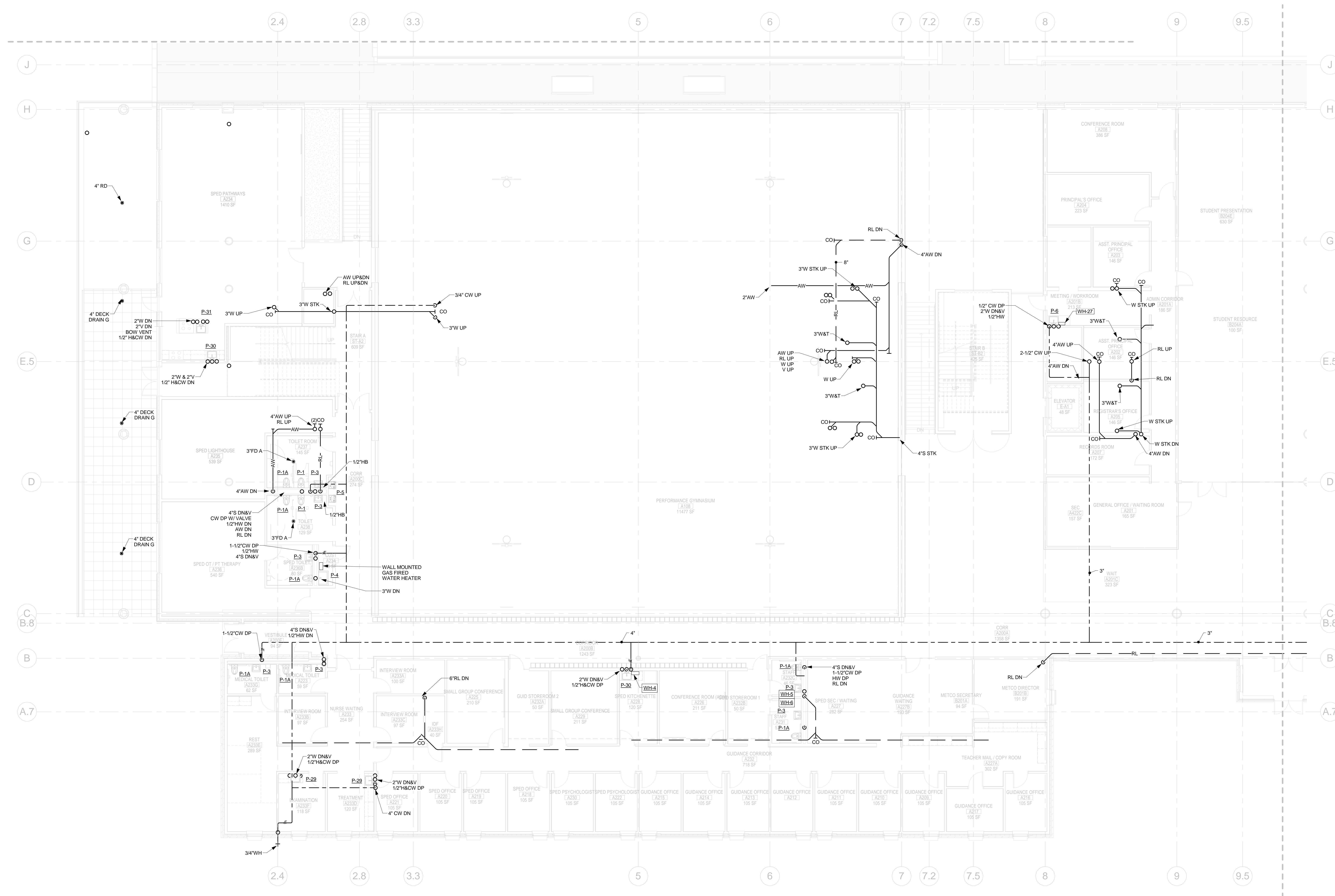

1 2ND FLOOR - PLUMBING - PART A
1/8" = 1'-0"

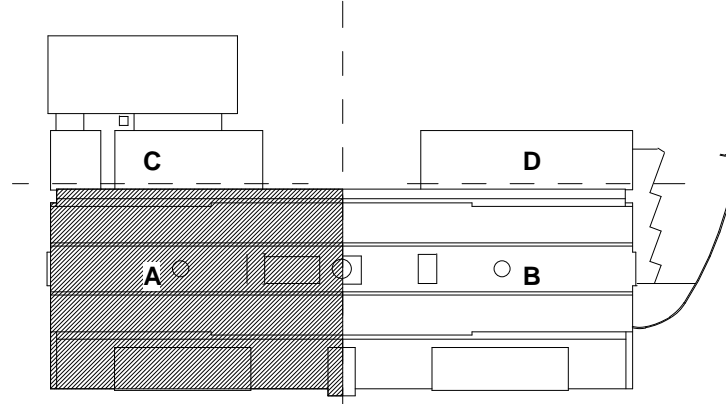

Architect:
omr architects inc
543 Massachusetts Ave, West Acton, MA 01720
www.omr-architects.com t: 978.264.0160

Consulting Engineer:
GARCIA GALUSKA DESOUSA
CONSULTING ENGINEERS
370 Faunce Corner Road, Dartmouth, MA 02747 - 1271
508-998-5700 • FAX 508-998-0863 • E-MAIL info@g-g-d.com

Registration:
Design Development Submission

Project Name and Address:
Concord-Carlisle Regional High School
500 Walden Street
Concord, MA 01742

Issue Submissions:

No.:	Date:	Description:
1	8/15/2012	Design Development Submission

Title:
2ND FLOOR PLAN - PART A - PLUMBING

Date: August 15, 2012 Scale: 1/8" = 1'-0" Drawn: RAD Checked: REJ

Project No.: 1102.00
Drawing No.: **P2.1A**
© omr architects inc

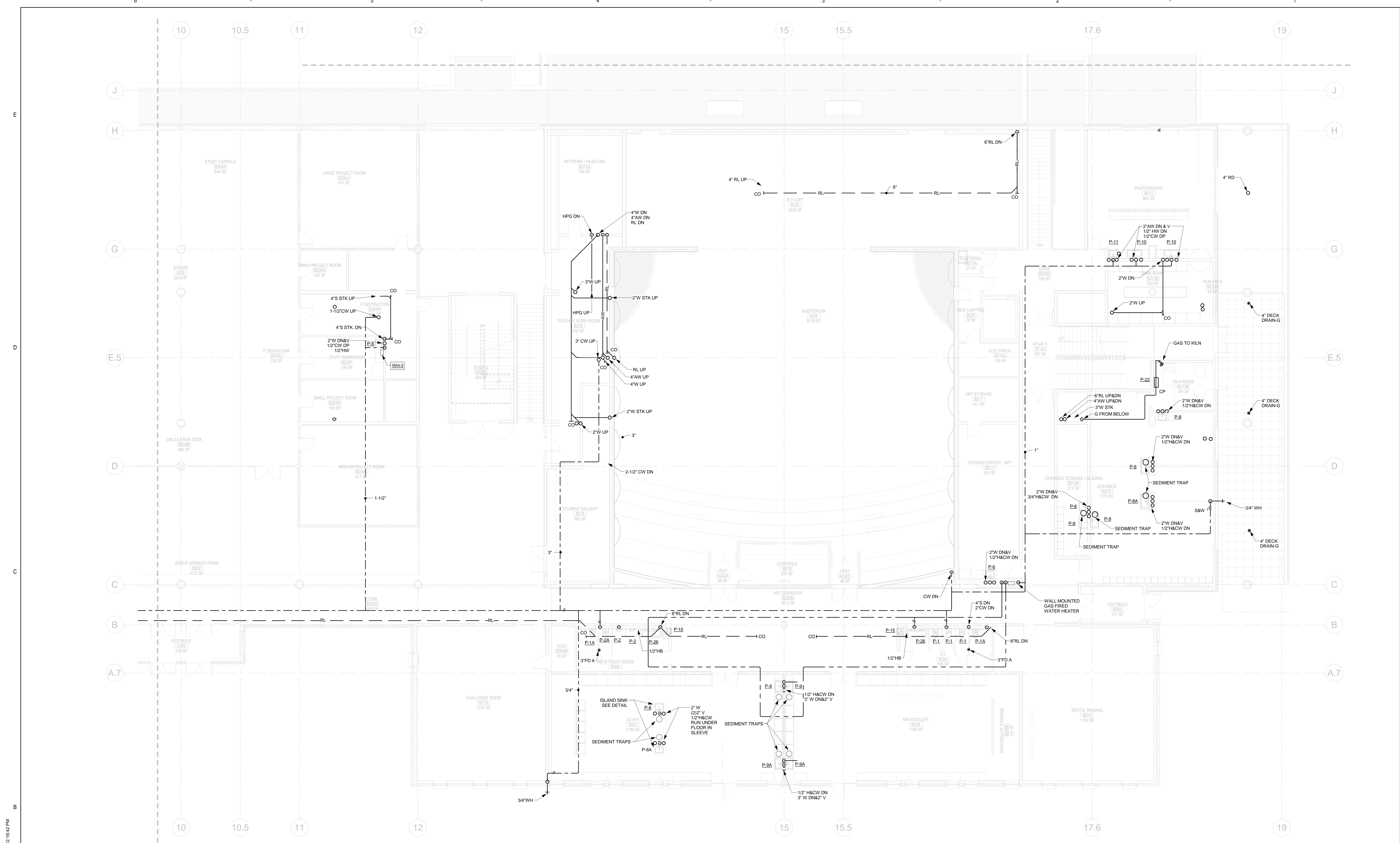

NOTE:
 PROVIDE FLEXIBLE CONNECTIONS
 FOR ALL SYSTEMS PASSING THRU
 EXPANSION JOINTS

① 2ND FLOOR - PLUMBING - PART B
 1/8" = 1'-0"

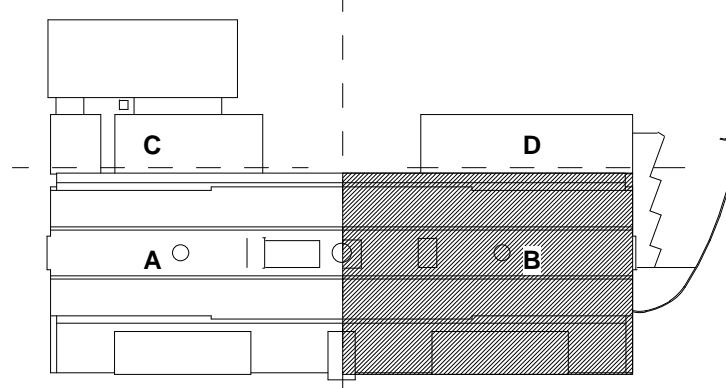

Printed: 8/10/2012 12:16:42 PM

Architect: omr architects inc 543 Massachusetts Ave, West Acton, MA 01720 www.omr-architects.com t: 978.264.0160	Consulting Engineer:  GARCIA GALUSKA DESOUSA CONSULTING ENGINEERS INC. 370 Faunce Corner Road, Dartmouth, MA 02747 - 1271 508-998-5700 • FAX 508-998-0863 • E-MAIL info@g-g-d.com	Registration: <i>Design Development Submission</i>	Project Name and Address: <h2 style="text-align: center;">Concord-Carlisle Regional High School</h2> <p style="text-align: center;">500 Walden Street Concord, MA 01742</p>	Issue Submissions: <table border="1" style="width: 100%; border-collapse: collapse;"> <thead> <tr> <th>No.</th> <th>Date</th> <th>Description</th> </tr> </thead> <tbody> <tr> <td>1</td> <td>8/15/2012</td> <td>Design Development Submission</td> </tr> </tbody> </table>	No.	Date	Description	1	8/15/2012	Design Development Submission	Title: <h3 style="text-align: center;">2ND FLOOR PLAN - PART B - PLUMBING</h3>	Project No.: 1102.00 Drawing No.: <h2 style="text-align: center;">P2.1B</h2>
No.	Date	Description										
1	8/15/2012	Design Development Submission										
				Date: August 15, 2012 Scale: 1/8" = 1'-0" Drawn: RAD Checked: REJ		© omr architects inc						

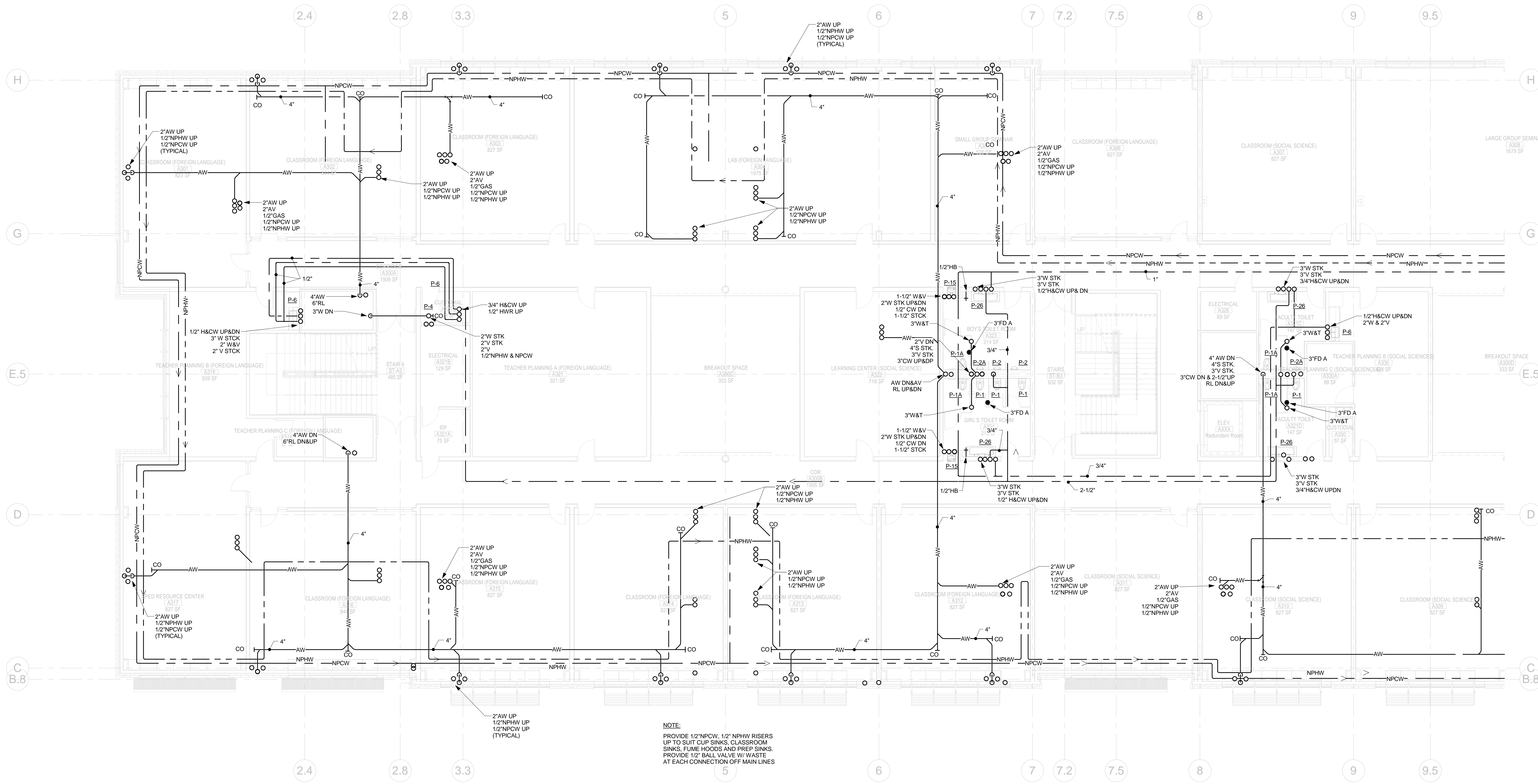

NOTE:
 PROVIDE 1/2"NPCW, 1/2" NPHW RISERS
 UP TO SUIT CUP SINKS, CLASSROOM
 SINKS, FUME HOODS AND PREP SINKS.
 PROVIDE 1/2" BALL VALVE W/ WASTE
 AT EACH CONNECTION OFF MAIN LINES

1 3RD FLOOR - PLUMBING - PART A
 1/8" = 1'-0"

Printed: 8/10/2012 12:16:45 PM
 3RD FLOOR PLAN - PART A - PLUMBING P2.2A

Architect: omr architects inc 543 Massachusetts Ave, West Acton, MA 01720 www.omr-architects.com t: 978.264.0160	Consulting Engineer: GARCIA GALUSKA DESOUSA CONSULTING ENGINEERS INC. 370 Faunce Corner Road, Dartmouth, MA 02747 - 1271 508-998-5700 • FAX 508-998-0863 • E-MAIL info@g-g-d.com	Registration: <i>Design Development Submission</i>	Project Name and Address: <h2 style="text-align: center;">Concord-Carlisle Regional High School</h2> <p style="text-align: center;">500 Walden Street Concord, MA 01742</p>	Issue Submissions: <table border="1" style="width: 100%; border-collapse: collapse;"> <thead> <tr> <th>No.</th> <th>Date</th> <th>Description</th> </tr> </thead> <tbody> <tr> <td>1</td> <td>8/15/2012</td> <td>Design Development Submission</td> </tr> </tbody> </table>	No.	Date	Description	1	8/15/2012	Design Development Submission	Title: <h3 style="text-align: center;">3RD FLOOR PLAN - PART A - PLUMBING</h3> <p style="text-align: center; font-size: 24pt; font-weight: bold;">P2.2A</p>	Project No.: 1102.00 Drawing No.:
No.	Date	Description										
1	8/15/2012	Design Development Submission										
				Date: August 15, 2012 Scale: 1/8" = 1'-0" Drawn: RAD Checked: REJ		© omr architects inc						

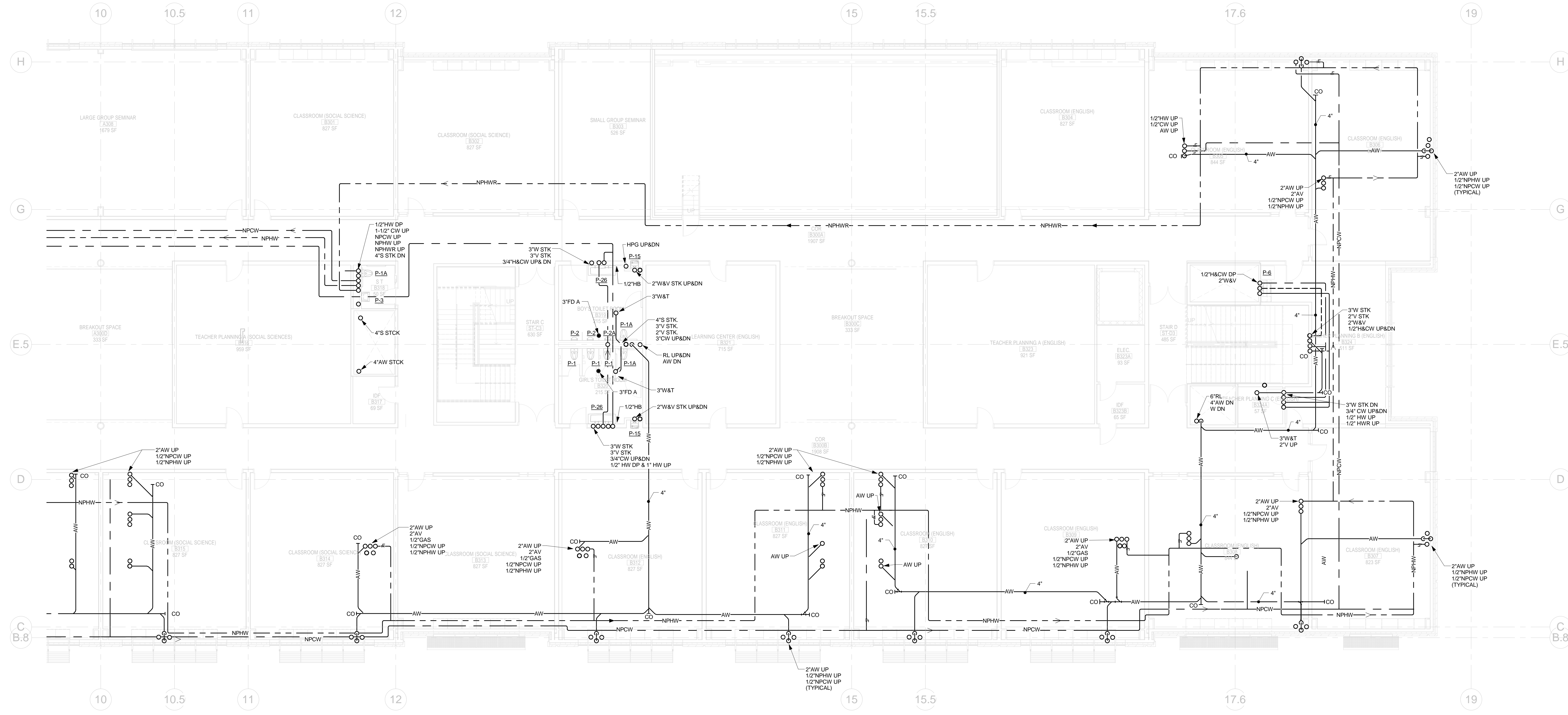

NOTE:
COLUMN LINES 13 & 14 BUILDING
EXPANSION JOINT PROVIDE FLEXIBLE
EXPANSION JOINTS FOR ALL SYSTEMS
PASSING THRU EXPANSION JOINT

NOTE:
PROVIDE 1/2" NPCW, 1/2" NPHW RISERS
UP TO SUIT CUP SINKS, CLASSROOM
SINKS, FUME HOODS AND PREP SINKS.
PROVIDE 1/2" BALL VALVE W/WASTE
AT EACH CONNECTION OFF MAIN LINES

① 3RD FLOOR - PLUMBING - PART B
1/8" = 1'-0"

NOTE:
PROVIDE FLEXIBLE CONNECTIONS
FOR ALL SYSTEMS PASSING THRU
EXPANSION JOINTS

Printed: 8/10/2012 12:16:48 PM

Architect:
omr architects inc
543 Massachusetts Ave, West Acton, MA 01720
www.omr-architects.com t: 978.264.0160

Consulting Engineer:
GARCIA GALUSKA DESOUSA
CONSULTING ENGINEERS INC.
370 Faunce Corner Road, Dartmouth, MA 02747 - 1271
508-998-5700 • FAX 508-998-0863 • E-MAIL info@g-g-d.com

Registration:
Design Development Submission

Project Name and Address:
Concord-Carlisle Regional High School
500 Walden Street
Concord, MA 01742

Issue Submissions:

No.:	Date:	Description:
1	8/15/2012	Design Development Submission

Title:
3RD FLOOR PLAN - PART B - PLUMBING

Date: August 15, 2012 Scale: 1/8" = 1'-0" Drawn: RAD Checked: REJ

Project No.: 1102.00
Drawing No.: **P2.2B**
© omr architects inc

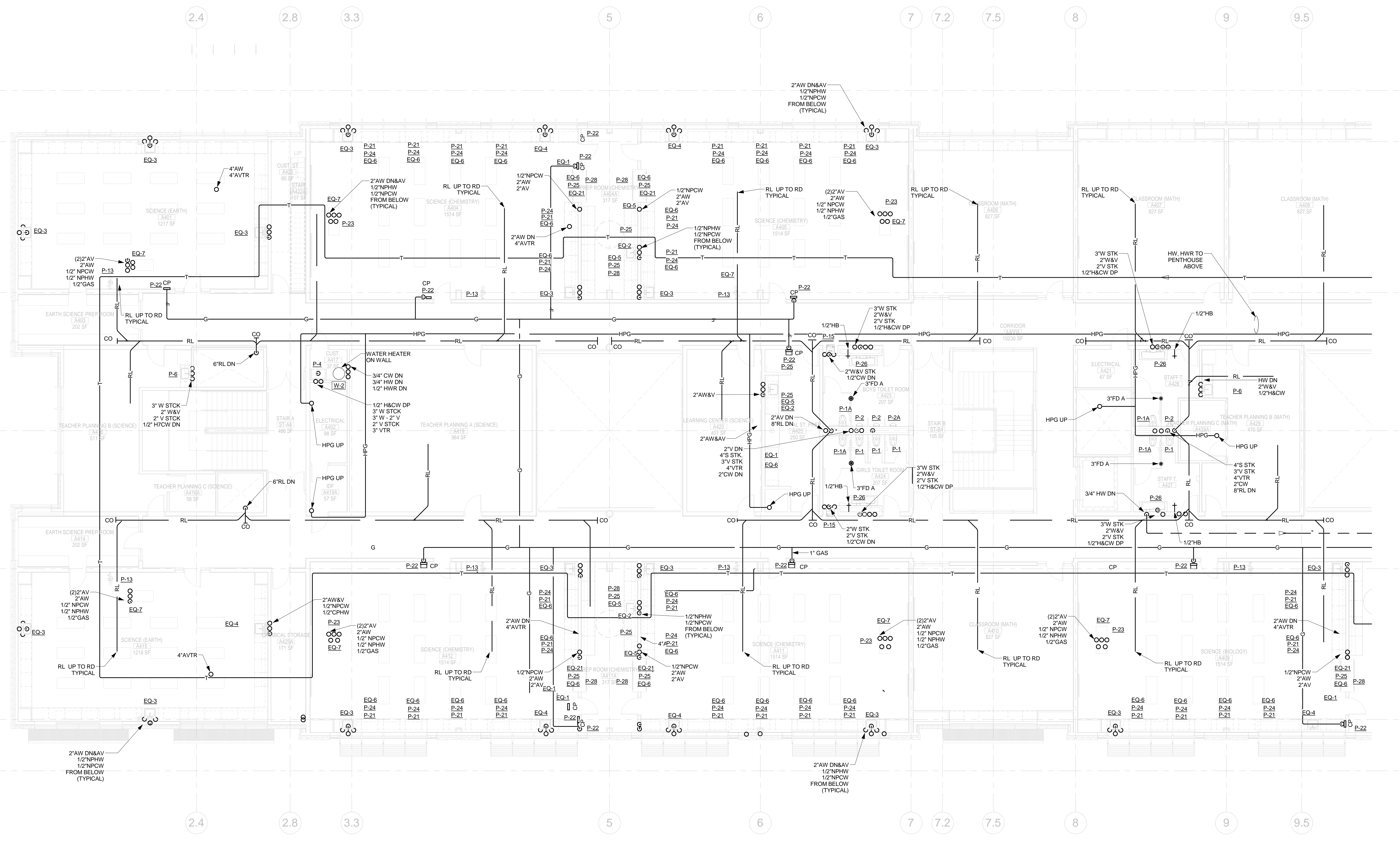

④ 4TH FLOOR - PLUMBING - PART A
1/8" = 1'-0"

- PLUMBING NOTES:**
1. ALL WATER LINES TO ALL CLASSROOM/LABORATORY ROOMS & FIXTURES ARE TO BE SUPPLIED FROM FLOOR BELOW
 2. ALL ACID WASTE SYSTEMS AND PLUMBING VENTS THROUGH ROOF ARE TO BE A MINIMUM OF 25' FROM FRESH AIR INTAKE
 3. PROVIDE FLEXIBLE CONNECTIONS FOR ALL SYSTEMS PASSING THRU EXPANSION JOINTS

Printed: 8/10/2012 12:16:52 PM
4TH FLOOR PLAN - PART A - PLUMBING P2.3A

Architect:  543 Massachusetts Ave, West Acton, MA 01720 www.omr-architects.com t: 978.264.0160	Consulting Engineer:  370 Faunce Corner Road, Dartmouth, MA 02747 - 1271 508-998-5700 • FAX 508-998-0863 • E-MAIL info@g-g-d.com	Registration: 	Project Name and Address: <h2 style="text-align: center;">Concord-Carlisle Regional High School</h2> <p style="text-align: center;">500 Walden Street Concord, MA 01742</p>	Issue Submissions: <table border="1" style="width: 100%; border-collapse: collapse;"> <thead> <tr> <th>No.</th> <th>Date</th> <th>Description</th> </tr> </thead> <tbody> <tr> <td>1</td> <td>8/15/2012</td> <td>Design Development Submission</td> </tr> </tbody> </table>	No.	Date	Description	1	8/15/2012	Design Development Submission	Title: <h3 style="text-align: center;">4TH FLOOR PLAN - PART A - PLUMBING</h3> <p style="text-align: center;">P2.3A</p>	Project No.: 1102.00 Drawing No.: P2.3A © omr architects inc
No.	Date	Description										
1	8/15/2012	Design Development Submission										
				Date: August 15, 2012 Scale: 1/8" = 1'-0" Drawn: RAD Checked: REJ								

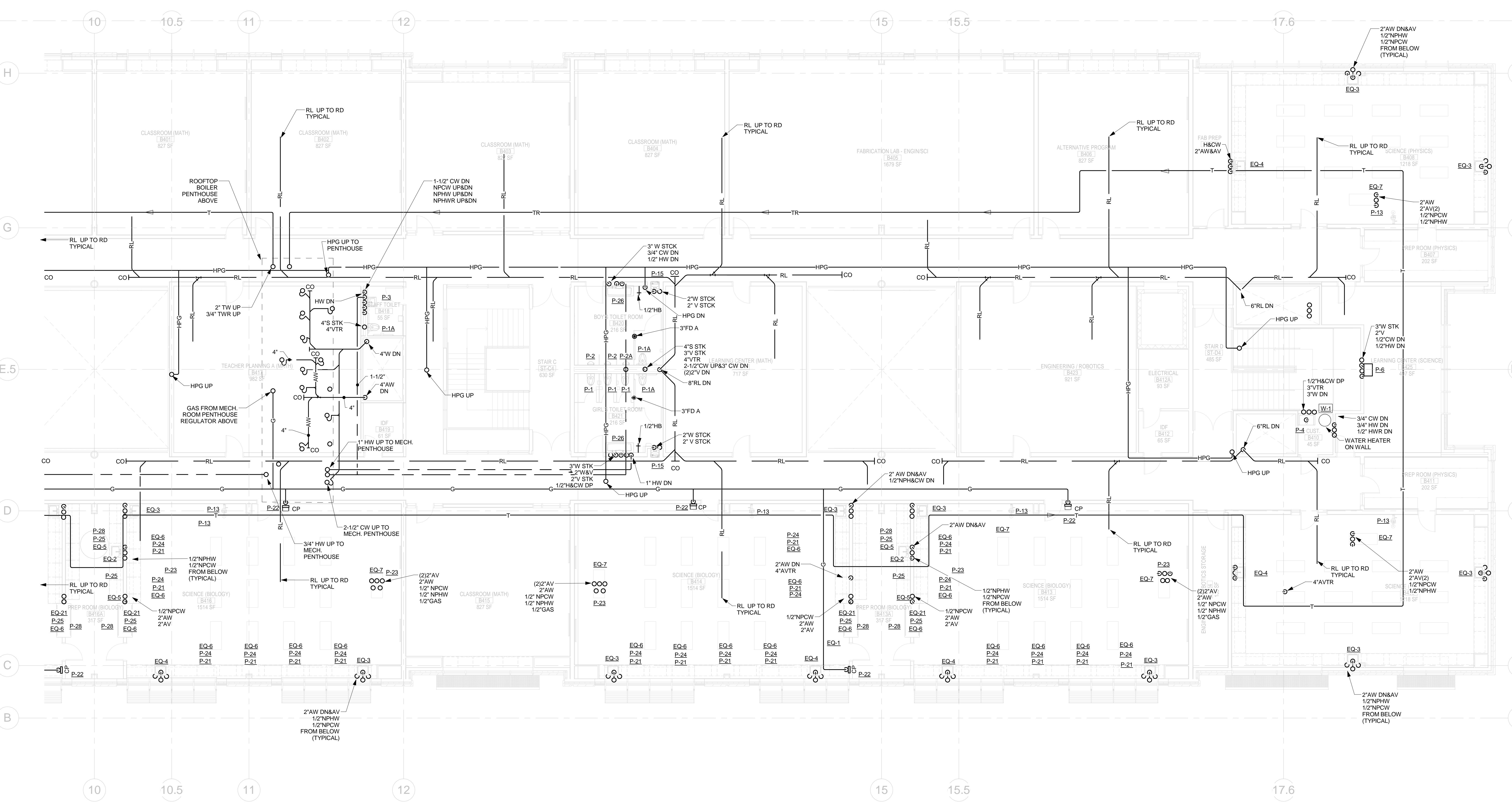

① 4TH FLOOR - PLUMBING - PART B
1/8" = 1'-0"

- PLUMBING NOTES:**
1. ALL NON-POTABLE WATER LINES TO ALL CLASSROOM/LABORATORY ROOMS & FIXTURES ARE TO BE SUPPLIED FROM FLOOR BELOW (OFFSET AS NECESSARY TO AVOID STRUCTURE)
 2. PROVIDE FLEXIBLE CONNECTIONS FOR ALL SYSTEMS PASSING THRU EXPANSION JOINTS
 3. ALL ACID WASTE SYSTEMS AND PLUMBING VENTS THROUGH ROOF ARE TO BE A MINIMUM OF 25' FROM FRESH AIR INTAKE
 4. COORDINATE ACID WASTE & VENT PIPING W/ STRUCTURAL FOR ALL PIPING PASSING THROUGH FLOORS - PROVIDE ALL REQUIRED OFFSETS TO SUIT PIPE INSTALLATION

Printed: 8/10/2012 12:16:56 PM
4TH FLOOR PLAN - PART B - PLUMBING P2.3B

Architect:  543 Massachusetts Ave, West Acton, MA 01720 www.omr-architects.com t: 978.264.0160	Consulting Engineer:  370 Faunce Corner Road, Dartmouth, MA 02747 - 1271 508-998-5700 • FAX 508-998-0863 • E-MAIL info@g-g-d.com	Registration: 	Project Name and Address: <h2 style="text-align: center;">Concord-Carlisle Regional High School</h2> <p style="text-align: center;">500 Walden Street Concord, MA 01742</p>	Issue Submissions: <table border="1" style="width: 100%; border-collapse: collapse;"> <thead> <tr> <th>No.</th> <th>Date</th> <th>Description</th> </tr> </thead> <tbody> <tr> <td>1</td> <td>8/15/2012</td> <td>Design Development Submission</td> </tr> </tbody> </table>	No.	Date	Description	1	8/15/2012	Design Development Submission	Title: <h3 style="text-align: center;">4TH FLOOR PLAN - PART B - PLUMBING</h3> <p style="text-align: center;">P2.3B</p>	Project No.: 1102.00 Drawing No.: P2.3B © omr architects inc
No.	Date	Description										
1	8/15/2012	Design Development Submission										
				Date: August 15, 2012 Scale: 1/8" = 1'-0" Drawn: RAD Checked: REJ								

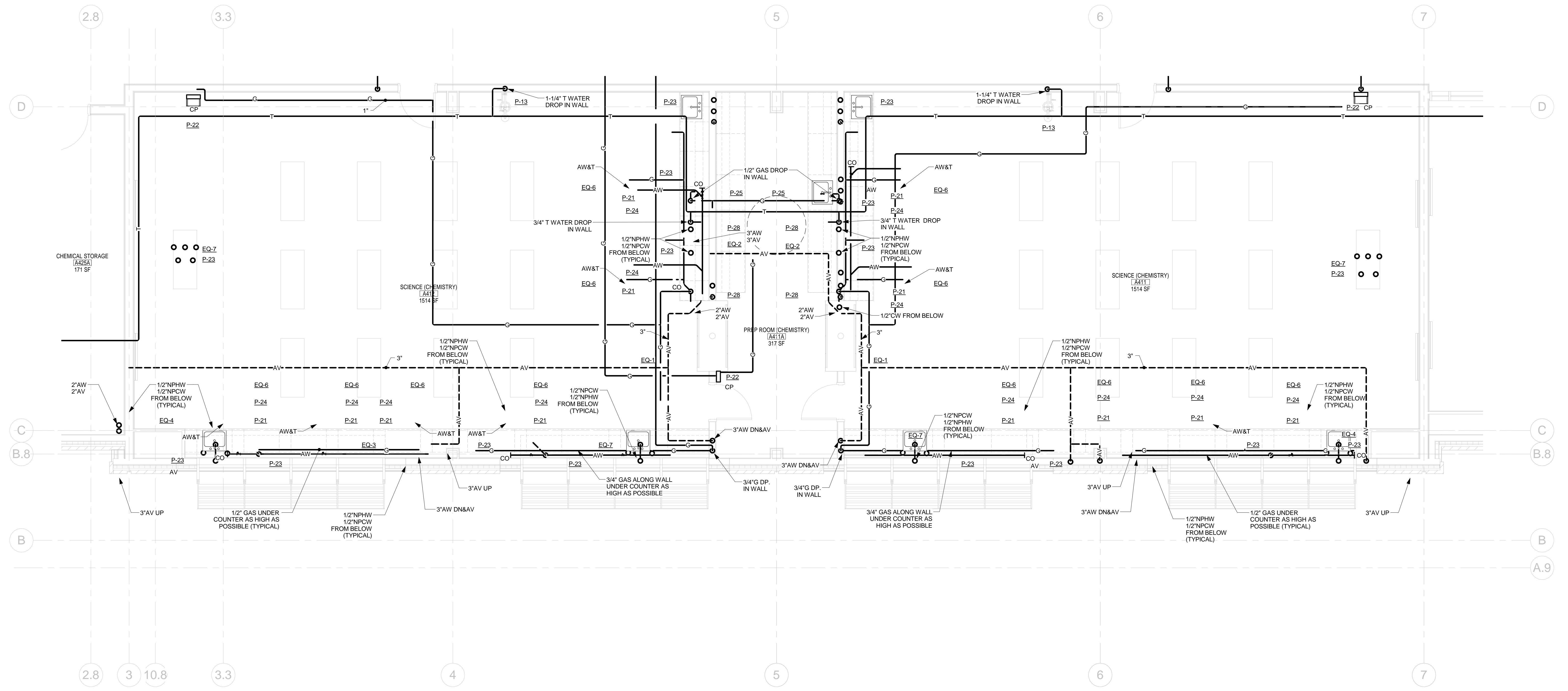

1 TYPICAL SCIENCE CLASSROOM
1/4" = 1'-0"

Printed: 8/10/2012 12:16:59 PM

TYPICAL SCIENCE CLASSROOM PLAN - PLUMBING P2.3C

Architect:

omr architects inc

543 Massachusetts Ave, West Acton, MA 01720
www.omr-architects.com t: 978.264.0160

Consulting Engineer:

GARCIA GALUSKA DESOUSA
CONSULTING ENGINEERS INC.

370 Faunce Corner Road, Dartmouth, MA 02747 - 1271
508-998-5700 • FAX 508-998-0863 • E-MAIL info@g-g-d.com

Registration:

Design Development Submission

Project Name and Address:

Concord-Carlisle Regional High School

500 Walden Street
Concord, MA 01742

Issue Submissions:

No.	Date	Description
1	8/15/2012	Design Development Submission

Title:

TYPICAL SCIENCE CLASSROOM PLAN - PLUMBING

Date: August 15, 2012 Scale: 1/4" = 1'-0" Drawn: Author Checked: Checker

Project No.: 1102.00
Drawing No.: **P2.3C**
© omr architects inc

Printed: 8/10/2012 12:17:00 PM

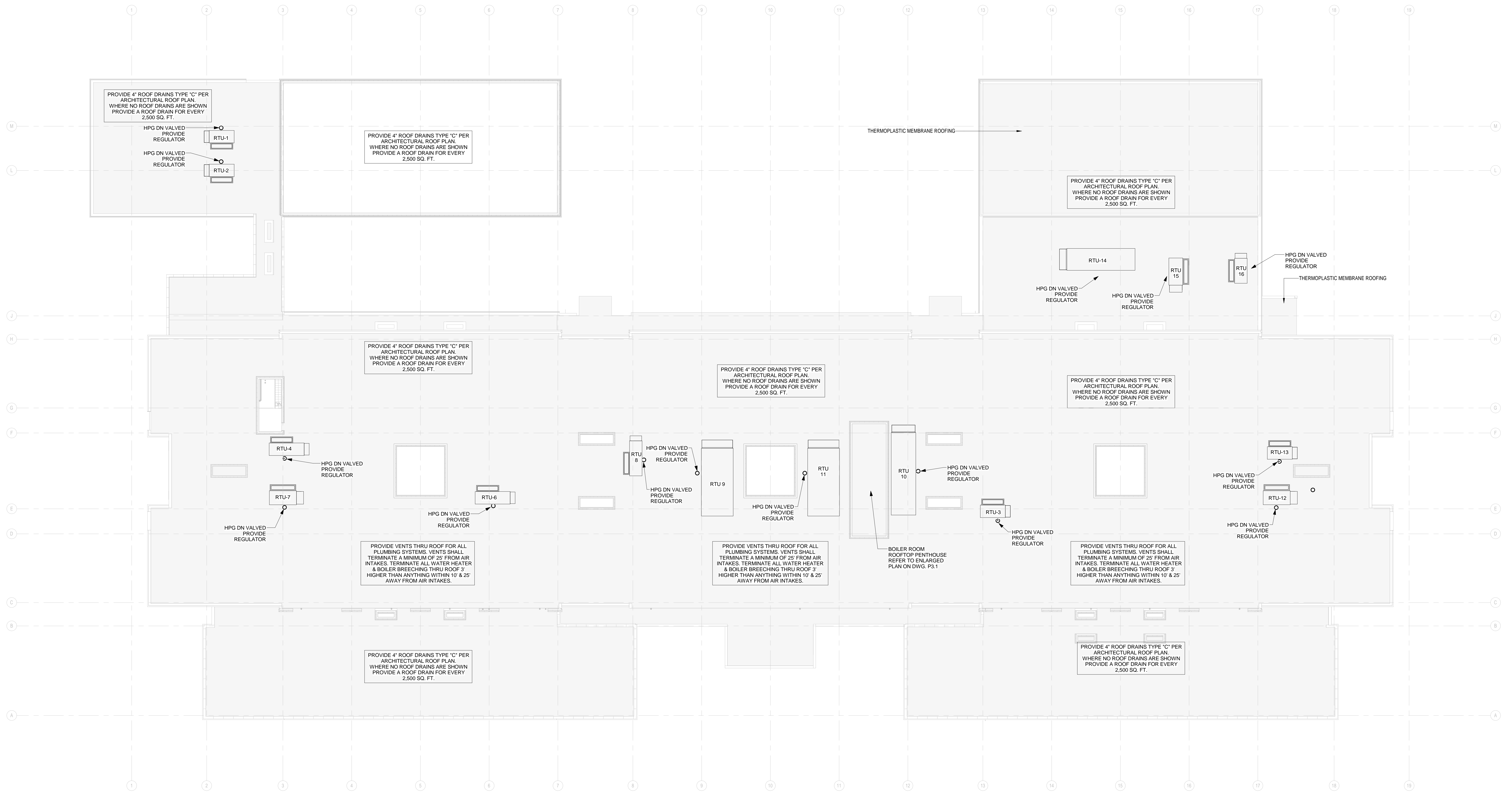

1 ROOF PLAN - PLUMBING
1/16" = 1'-0"

Architect:

omr architects inc

543 Massachusetts Ave, West Acton, MA 01720
www.omr-architects.com t: 978.264.0160

Consulting Engineer:

GARCIA GALUSKA DESOUSA
CONSULTING ENGINEERS INC.

370 Faunce Corner Road, Dartmouth, MA 02747 - 1271
508-998-5700 • FAX 508-998-0863 • E-MAIL info@g-g-d.com

Registration:

Design Development Submission

Project Name and Address:

Concord-Carlisle Regional High School

500 Walden Street
Concord, MA 01742

Issue Submissions:

No.	Date	Description
1	8/15/2012	Design Development Submission

Title:

ROOF PLAN - PLUMBING

Date: August 15, 2012 Scale: 1/16" = 1'-0" Drawn: Author Checked: Checker

Project No.: 1102.00
Drawing No.: P3.0
© omr architects inc

F

D

C

B

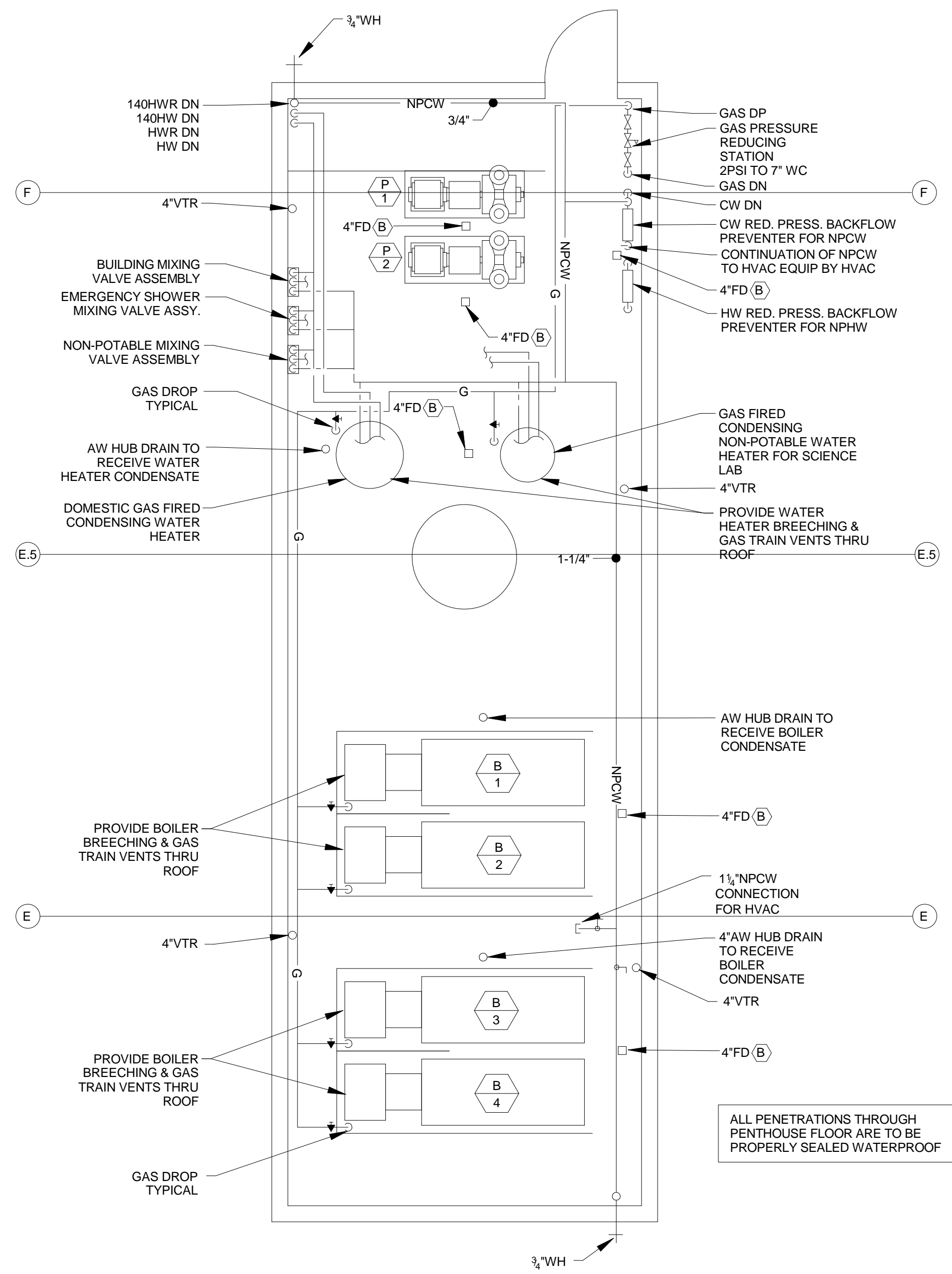

BOILER PLANT PENTHOUSE
SCALE: 1/4"=1'-0"

Printed: 8/10/2012 12:17:01 PM
MECHANICAL PENTHOUSE PLUMBING P3.1

Architect:

omr architects inc
543 Massachusetts Ave, West Acton, MA 01720
www.omr-architects.com t: 978.264.0160

Consulting Engineer:

GARCIA GALUSKA DESOUSA
CONSULTING ENGINEERS INC.
370 Faunce Corner Road, Dartmouth, MA 02747 - 1271
508-998-5700 • FAX 508-998-0863 • E-MAIL info@g-g-d.com

Registration:

Design Development Submission

Project Name and Address:

Concord-Carlisle Regional High School
500 Walden Street
Concord, MA 01742

Issue Submissions:

No.:	Date:	Description:
1	8/15/2012	Design Development Submission

Title:

MECHANICAL PENTHOUSE PLUMBING

Date: August 15, 2012 Scale: Drawn: REJ Checked: WFH

Project No.: 1102.00
Drawing No.: **P3.1**
© omr architects inc